ON SALE SUNDAY, MONDAY & TUESDAY

SUNDAY Sport

June 21, 2015 £1
(on sale until Tues, June 23)

FREE TODAY!

8-PAGE PULLOUT

TELLY BABES TOPLESS

50 TOPLESS BABES INSIDE THIS PAPER

Emmerdale Gemma bares ALL!

SEE PAGE 25

KELLY BROOK DIY SEX FILM SHOCK

SEE PAGE 9

THIS WEEK'S Sunday Sport NIPPLE COUNT IS . . .

GOT A STORY?

Then call our newsdesk on:
0800 4725407 or email
neil@sundaysport.co.uk

WE PAY CASH

TODAY'S WEATHER

IT'S A MIXED BAG!

EXPECT sunny spells across most of the country this weekend but also some showers on Sunday in parts of the north.

Warmest weather will be in the south with temperatures close to 22C in London, 18C in Cardiff, 16C in Manchester, 14C in Belfast and 17C in Edinburgh.

Showers will be widespread on Monday, especially in the south where prolonged rain spells are likely.

Highs of 17C in London and Cardiff, 15C in Manchester, 16C in Belfast, and 17C in Edinburgh.

OUTLOOK: Mainly fine.

TUES SUN

WED SUN

THURS MIXED

Sport+

GET ALL THIS STUFF FREE TODAY!

CHECK out the amazing FREE STUFF you get – just for buying *Sunday Sport*.

Every week, whenever you buy your favourite newspaper you get lots of extra stuff for FREE.

It's called SPORT PLUS and you can access it through your phone or tablet by using a QR reader app whenever you see a black and white squiggly box – like the THREE on this page!

Or if you haven't got a smartphone you can simply go to *www.sundaysport.com* and enter the code printed below.

AND IT'S ALL FREE!

This week sees *32DD babe Cara Brett* go fully NUDE and UNCENSORED.

Caitlin Wynters reveals her girl-girl fantasies in a sexy topless video. And you can also see busty Leanne Crow's PRIVATE pics!

Remember – your code runs out at midnight on Friday so you'll have to buy the paper next week to check out the all new unique content.

Don't miss out – it's all free!

Caitlin Wynters reveals her LESBO LOVING SECRET

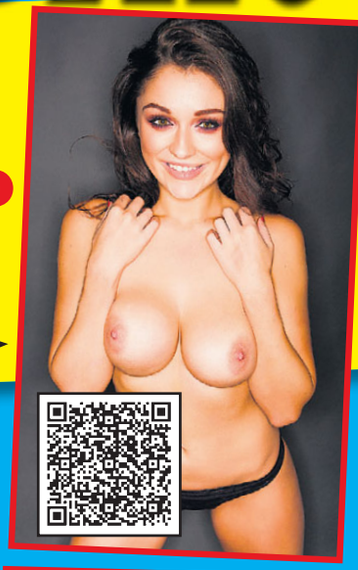

Cara Brett fully NAKED & UNCENSORED

Leanne Crow's PRIVATE pics leaked! SEE THE LOT!!!

Plus loads more!

ALL NEW CONTENT EVERY WEEK

YOUR UNIQUE WEBSITE CODE:

BBNBN

MAKE SURE YOU TYPE YOUR CODE IN CAPITAL LETTERS

VISIT www.sundaysport.com

Beth Lily
Age 19, 32G-26-36, from Loughton, Essex

Queen of tits & ass selfie in Snapchat ban

A SEXY glamour model has been banned from mobile app Snapchat – for being TOO RUDE!

Chelsea Ferguson (*above*) says she has been barred because of her racy pictures.

But the brunette, from Hartlepool, says the firm should be THANKING her, as her 34C boobs got millions of people to download the app!

The 25-year-old has a whopping four million followers on the social media plug-in and has graced magazines all over the world with her sexy selfies.

Chelsea said: "How can they ban me from Snapchat, when people use it for sending pictures of your tits and arse – that's what it was invented for!

"Millions of people downloaded Snapshat to see me in the first place – so it's them who are losing out.

"I was the queen of Snapchat and my tits were the crown jewels, so I think they should un-ban me and put me back on my throne."

Mollie's not thrilled with her boy boobs

THE Saturdays singer Mollie King reckons her boobs are too SMALL – making her look like a bloke!

The blonde crooner, 28, admits she's always been shy about her boyish figure.

And the babe, who is dating 35-year-old male model David Gandy, moaned: "I've got plenty of body hang-ups.

"I always feel like I'm not very curvaceous. That's annoying, especially when you're in a band with girls who have got really great curves.

"I feel like I've got more of a boy figure."

But Mollie added: "You need to really focus on the good points of your body, though.

"I'd always get legs out over boobs, and wear waist belts and A-line skirts to create more of a curve."

HE TAKES ALL THE WEEK'S NEWS & PULLS ITS PANTS DOWN

MONDAY

A US civil rights campaigner resigns after it emerges she has spent the last 10 years pretending to be black – when she was really white.

On the plus side, Radio One want to talk to her about replacing Tim Westwood.

TUESDAY

MOTORMOUTH DJ Chris Evans announces he will take over as new *Top Gear* host, just weeks after claiming it would NEVER happen.

Wow. Even The Stig would not dare to pull such a quick U-turn.

Still, Evans may well be the right man for testing automatic cars. Every time I see him, I think: need more throttle.

WEDNESDAY

LONDON Underground staff vote to go on strike during one of the busiest times of the year: the second week of Wimbledon.

It looks like the only tennis player going down in London that week will be Martina Navratilova.

THURSDAY

SO-CALLED vandals in Paris attack a giant sculpture said to represent the vagina of famous French Queen Marie Antoinette.

Police say the mystery assailants daubed white paint over the giant steel tube, which looks a tiny bit like a fanny.

Has anyone checked that the white stuff is definitely paint? They are French, remember.

FRIDAY

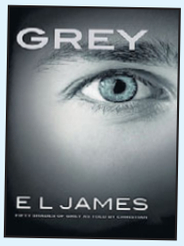

THE new *Fifty Shades of Grey* novel is released – and given a savage by critics who say it is dull, clichéd and unimaginative.

But it's not all bad news.

I asked my missus to tell me one good thing about it, and she replied: "I don't have to lick my finger before turning the page."

SATURDAY

A SURVEY claims Brits are "prudes" after nearly half of us admitted to feeling uncomfortable around topless bathers or ladies in skimpy swimwear on the beach.

Of course we're not comfortable! You try lying on a stiffy for 20 minutes – thinking of your missus to make it go away.

40-STONE MOLLY'S ROLLI

I MAKE £1,00 ON MY BATHT WEBCAM

WHALE OF A TIME: Molly Forshaw loves being able to make easy money

NG IN IT

O A WEEK IME

MAKING WAVES: Molly's bathing sessions have taken the internet by storm

By GARY DORAN
gary@sundaysport.co.uk

TUBBY totty Molly Forshaw makes a staggering £100,000 a week – just from having a BATH!

Because the 40-stone stunna has been broadcasting her soapy sessions on the internet so people can watch her soak.

And for £40 a month, the 2,000 members of her website watch her broadcasting live from her tub as many times as they want.

Molly often spends five hours a day soaping up so her army of fans don't miss out on their daily fix.

The 25-year-old redhead told *Sunday Sport:* "When this all began five years ago, I was just a standard webcam girl for an adult internet company.

"I was a lot lighter than I am now, but sitting around on my computer all day I began to put on weight.

"When I got to 20 stone, I got more clients and made more money."

Ballooned

With pounds signs in her eyes, Molly, from Bury, Lancs, decided to get SUPER FAT by chucking down 12,000 calories A DAY.

A typical day's eating consists of:

- 30 donuts
- Two full English breakfasts
- Four packets of custard cream biscuits
- A family-size pizza
- Six packets of Seabrook's cheese and onion crisps
- Five Mars bars
- A big bowl of Sugar Puffs
- BBQ spare ribs, chicken fried rice, lamb and ginger, beef chow mein
- Another bowl of Sugar Puffs
- Three bananas.

Within six months of her new eating regime, Molly had ballooned to an impressive 30 stone.

But she reckons that despite her size she still manages to eat healthily.

"I always get my five a day," she said proudly.

"There's tomatoes in a pizza, veg in the fried rice – and I always eat three bananas before bed. I might be fat, but I'm not unhealthy!" Molly's burgeoning size had a big impact on her career.

She added: "People loved my big, curvy body. Lots of fans started to ask to see me in the bath.

"Those sessions began to prove so popular that soon it was all I was doing."

She decided to set up her own website and her income rose to more than £50,000 a year. Molly has now hit 40 stone and has had to start watching her weight – in case she gets stuck in the bath!

She said: "Because spending time in the tub is my living, I have to be careful not to get stuck in it.

"I make sure to keep my weight at 40 stone now – big enough to keep my fans happy but small enough to be able to get in and out of the bath."

Beeb: Ed is 'perfect' for new Strictly

FORMER Labour leader Ed Miliband is hotly tipped to appear in the next series of *Strictly Come Dancing.*

The geeky politician is at a loose end after resigning as party boss following Labour's worst election defeat for decades.

Now Beeb execs are said to be keen to get Red Ed on board and think he would be perfect for the celebrity ballroom dancing show.

And they are hoping the 45-year-old will take them up on their offer – in a bid to boost his popularity.

A BBC insider said: "Ed is perfect, just perfect.

"I mean he's got a story to tell, a journey to undertake. The tale of his redemption is perfect.

"I've got an inkling he'd be pretty good too – he's bound to be better than Anne Widdecombe, that's for sure ."

A friend of Ed said he would almost certainly take any proposal "seriously".

I WAITED an hour for my starter so I complained: "It's not rocket salad."
– Lou Sanders

Fifty Shades fan shows Grey bits

AN excited woman went to her local bookshop NAKED to buy the latest *Fifty Shades of Grey* book.

Pauline Cranford was arrested in Dublin city centre after police found her starkers on Friday – on the day the new novel was released.

The 21-year-old student told cops she'd done it for an end of exams dare.

A Gardai insider said: "The woman was clearly doing it for the craic but she caused something of a scene.

"We managed to get her covered up and she was taken to the police station.

"She got lucky because she was eventually let go without charge.

"But she gave the lads down the station a hell of a treat.

"Hopefully she learned a valuable lesson."

SUNDAY Sport

THE VOICE OF YOUR BRITAIN

Remember, cows are women too

THEY say hell hath no fury like a woman scorned – well poor old Mike Travis found this out the hard way.

After he cheated on his wife, she vandalized a herd of cows with cruel messages telling the world Mike was poorly endowed and a woeful lover.

Screeching feminists have hailed her actions as "striking a blow for womankind".

Of course, here at Sunday Sport, we are fully behind the feminist cause.

Which is the exact reason we stand AGAINST the bra-burning harridans calling this woman a hero.

Because feminism should not be restricted just to humans.

Are not all females downtrodden throughout the animal kingdom (apart from those spiders where the girl ones eat the man ones)?

Those same feminists have lost sight of the fact the innocent victims in all of this are the poor cows who were used as mobile message boards for one woman's campaign of hate.

And are not cows women too?

We stand for ALL women's rights – and that includes animals of any species!

Proud Molly a Brit of alright

MOLLY FORSHAW makes an astonishing £1,000 a week by letting her fans watch her in the bath.

This woman is a shining example of what Britain needs to be.

Millions of idle Brits lie around on their arses wasting their dole money on cheap cider and takeaway chicken.

But Molly had too much self-respect for that lifestyle. She wanted to earn her own money, so she took to the web and showed off her beautiful fat body.

It is women like Molly this country should be looking up to.

Until the nation decides to celebrate people like her, instead of the feckless blobs of tediousness like those fools off TOWIE, then we are doomed to sink into obscurity.

This nation was made great by men and women like Molly.

Peace of the action

KELLY Brook says she likes to film herself having sex.

Come on Kelly, do the decent thing and share your sessions with the world – it's for the greater good.

Everyone would be so busy cracking one off, we'd probably end up with world peace!

SUNDAY Sport SUNDAY STUNNA

Caitlin Wynters
Age 24, 32E-23-34, from Wanstead

FREE VIDEO
Sport+

CAITLIN'S LESBO SEX WITH MILEY CYRUS SHOCK – SEE THE FREE VIDEO

OR VISIT www.sundaysport.com and enter BBNBN

Miley: I will naked clean your home!

OUTRAGEOUS pop babe Miley Cyrus has offered to clean your house NAKED… for just £44,000.

The bizarre proposal came as the saucy warbler auctioned off some of her artwork at a charity gala in New York last week.

And as bidding slowed she decided to make a suggestion no millionaire in their right mind could ever refuse.

The 22-year-old said: "I'll flash my boobs to raise the stakes!

"My left boob is awkwardly bigger than my right one, and I'll show you the left one if we can get $65,000.

"What about $69,000? Sixty-nine, and I'll clean your house. Naked."

The piece eventually sold for $69,000 – or £44,000 – though it's not clear if the buyer will be taking Miley up on her domestic offer.

The openly-bisexual pop star was also last week linked to Victoria's Secret model Stella Maxwell, a 24-year-old from Northern Ireland.

20 REAL LIFE GIRLS FULLY NAKED – SCAN HERE

Sport+

OR VISIT www.sundaysport.com and enter BBNBN

AS THE NATION CELEBRATES THIS SPECIAL DAY, SPARE A THOUGHT FOR THIS POOR FAMILY…

We booked Dad a hooker for Father's Day… and MUM turned up!

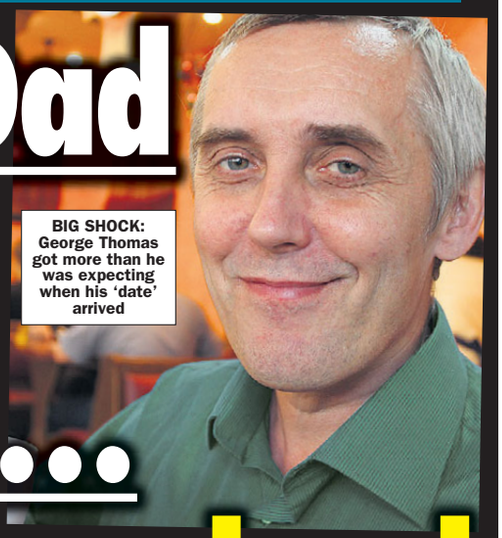

BIG SHOCK: George Thomas got more than he was expecting when his 'date' arrived

IN HAPPIER TIMES: George and Aileen before their split

By NEIL GOODWIN
neil@sundaysport.co.uk

SUNDAY Sport EXCLUSIVE

RANDY George Thomas got the shock of his life when his boys paid for a HOOKER to cheer him up on Father's Day – and their MUM turned up!

The 54-year-old had suffered from depression since his divorce from Aileen, 50, seven years ago.

And when he admitted feeling lonely to his three teenage sons, they decided a bit of female company would be just the thing to cheer him up.

So last year the teenagers clubbed together to pay for a call girl, along with a slap-up meal and a hotel room for the pair.

Eldest son Adam, 19, said: "Mum walked out on us with no warning when we were kids. It was hard for Dad, having to bring up three young lads.

"He hasn't had a girlfriend since Mum left, not a sniff.

"When he confessed one night after a few whiskies that he was lonely, we decided to do something about it." So along with Scott, 18 and Harry, 17, they decided to hook their old man up with an escort.

Adam said: "We booked a nice room at the local Premier Inn and a table at a nearby restaurant. Then we started looking at escort sites.

"We booked a woman who billed herself as 'The ultimate MILF'.

"Dad was furious when we told him what we'd done, but we eventually won him round and off he went."

Livid

But an hour later George stormed back home.

Adam added: "He was really angry. He eventually told us, Your so-called bloody hooker was your mother!

He said Mum even offered to give me a blowie in the toilets for old time's sake."

Adam then joked: "This year we'll be getting him a nice bottle of whiskey!"

THOUGHFUL: George's sons *(from left)* Scott, Adam and Harry, with Harry's girlfriend Katie

ALL CALLS 46p per minute
LIVE 121
LIVE HARDCORE SHAG XXX
0908 520 6992
LIVE OLDER 60+ Ladies
Bored FRUSTRATED and WAITING for YOUR CALL
1-2-1 SEX
HARDCORE MATURE XXX FUN!!
0908 520 7788
18+ SEX TEXT
GIRLS waiting RIGHT NOW!
Txt Shag to 69695 £1.20 PER MSG(R)
PLUS SHHH! LISTEN IN!!
GET READY - ACTUAL NOISES!
0909 860 4065
CALL NOW! LIVE 24HRS! HOT XXX LIVE 1-2-1 SEX CHAT!
ADC Media PO Box 4504 M61 0GJ. Calls recorded & cost 46p per minute+network extras, SMS cost £1.20 each to receive+standard network charges apply, To opt out of marketing send STOP ALL to 69695 at any time. Over 18s. We may send promo msgs. Helpline 01616073017.

Scooter nut's wheelie bad driving skills

A MOBILITY scooter mentalist has been filmed cutting up cars, running a red light – and even teetering on TWO WHEELS.

The astonishing incident *(above)* was filmed in Eccles, Greater Manchester, earlier this week by a gob-smacked motorist.

In a video, titled "80-year-old Colin McRae" uploaded to the web, the eye-witness says: "Me and my friend Adam were on our way to the supermarket, we got to a set of lights to find a man drifting along the road on a mobility scooter.

"He cut us up at the next set of lights and then, out of nowhere, he started riding the scooter on two wheels, swerving across the road through a red light and almost getting hit by a car."

It's not clear if the scooter driver is a real OAP or a hoodie who's just nicked the scooter.

The law states that only scooters with a maximum speed of 8mph can be driven on UK roads.

CAN'T BE ARSED GOING TO THE SHOPS?
GET THE ALL NEW
Sunday Sport
ANDROID APP

NIGHT OF THE DRIVING DEAD

ZOMBIES face arrest in New Jersey, US, if they get behind the wheel of a car – after a new law was passed which bans DEAD PEOPLE from driving.

JURASSIC NORK!

Dinosaur blockbuster babes go topless

BLOCKBUSTERS: Babes appear in new family flick

By COLIN HURST
news@sundaysport.co.uk

IT'S no wonder *Jurassic World* had the most successful opening weekend of all time.

Just check out the sexy actresses starring in it!

Bryce Dallas Howard, daughter of *Happy Days* actor Ron, helped the movie rake in a whopping £330 million as leading lady Claire.

Sadly, the 34-year-old keeps her kit on in the dinosaur flick.

But in the 2005 Lars Von Trier film *Mandalay* she happily whips her vest off.

And *Merlin* star Katie McGrath, 32, who plays Zara, stripped for the U.S. TV series *Labyrinth*.

While 39-year-old Judy Greer, who is Karen in *Jurassic World*, got naughty and naked in the movie *Adaptation*.

Yoda feeling the force of living statue

A STREET performer dressed as Yoda from *Star Wars* has been beaten up after a living statue accused him of stealing his patch.

Karl Wetherington, 27, says his assailant – who was dressed as a metallic statue – accused him of stealing his patch in London's Trafalgar Square.

He says the man was from Romania or Bulgaria and started "screaming at me in foreign".

There has been tension between British and immigrant street performers in the capital for the last six months.

Karl added: "I've been a floating Yoda for three years and nothing like this has ever happened before.

"These foreigners need sorting out."

Police are looking into the assault.

LEANNE CROW'S ALL-NEW STRIP PICS

SEE PAGES 46 & 47

Flasher's 8yr reign of terror

A PERVERT has been terrorising the women of a posh town in North Yorkshire for EIGHT years, police have revealed.

The weirdo flashes his private parts at women in Harrogate.

Police say the offender is partially or fully naked when he exposes himself to victims.

Kelly on why home sex films are great...

YOU CAN SEE WHAT YOU'RE DOING!

BEACH BOD: Kelly loves to flaunt her amazing curves

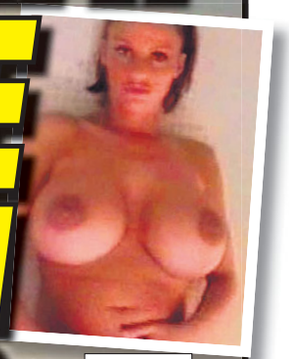

SEX TAPE STARS: Jordan (above) and Kim Kardashian

STUNNING Kelly Brook has revealed she loves to watch herself having sex on camera!

The 35-year-old actress and model says she hooks up a camcorder to her TV so she can star in her own LIVE SEX SHOW when she's getting intimate with her man.

And curvy Kel loves getting a porn's-eye view of the action!

The 34EE beauty said: "Stream it live!

"Have your tripod, get your video camera and your telly. That way you can watch what you're doing."

By JAYNE WILSON
news@sundaysport.co.uk

Undies

The Kent babe also revealed she likes to get dressed up in saucy undies for her sex sessions.

She added: "I adore the full works – sexy bra, thong and suspenders.

"I love underwear. It can really enhance your figure and make you feel incredibly sexy."

And Kelly always enhances that with sexy stilettos.

Kelly added: "Always leave your heels on, until the last minute.

"I've yet to meet a man who doesn't love seeing a near-naked woman in heels."

And the busty Brit babe should know what she's talking about – she attributes her amazing body to all her shagging!

She revealed: "Sex keeps me fit and healthy.

"What can be better than that?"

DVD XXX
FROM A NAME YOU CAN TRUST. EST 1996
6 DVDs £25. 12 DVDs £35
25 DVDs £60.50 DVDs £99
SIMPLY CHOOSE WHAT SUBJECTS YOU WANT FROM THE CHOICES LISTED. CHOOSE FROM: MILF, MATURE, UK, GRANNY, BIG TITS, AMATEUR, FEET, TEEN (OVER 18), GAY, GERMAN, JAP ANAL, TRANSSEXUAL, BDSM, BBW, INTERRACIAL, GIRL ON GIRL, UNIFORM, CUCKOLD, RETRO (1975 TO 1989).
FREE & VERY DISCREET P&P
FOR MORE INFO PLEASE PHONE OR CHECK OUR WEBSITE
www.blackjackvideo.co.uk
TEL:07931-071575
PLEASE SEND YOUR ORDER TO:
M.WATTS, 235 RYE HOUSE, 113 HIGH STREET, RUISLIP, MIDDX, HA4 8JN. PLEASE MAKE CHEQUES & POs PAYABLE TO M. WATTS.

Is she taking the PISS?

THIS wee-ly naughty woman is taking the piss on a busy city centre street.

The lady, who is believed to be in her 30s, was caught on camera squatting with her pants round her ankles in broad daylight in Aberdeen.

Crouching down between two cars in the city's George Street, she seems unconcerned about passers-by, one of whom took this picture.

But a number of people have voiced their disgust after pictures appeared on social media. Labour Councillor Nathan Morrison, who represents the area, said: "I'm sorry, but this is completely unacceptable behaviour.

"It is not something you want to see on the streets and there really is no excuse for that kind of behaviour.

"I have never seen anything like that before – particularly in broad daylight.

"Hopefully the woman is at least fined for her actions."

Jess Davis
Age 22, 26G-25-35, from Aberystwyth

FREE GALLERY

WANNA SEE MORE OF JESS – HER 20 SEXIEST PICS IF YOU SCAN HERE

Sport+

OR VISIT www.sundaysport.com and enter BBNBN

AS NATION AWAITS BEST BRI
KRAYS REVEALS WHAT WORKIN

'Cleaning bl from car bo part of the

BLOCKBUSTER: Amazing new flick *The Rise of the Krays* documents the early years of the twins

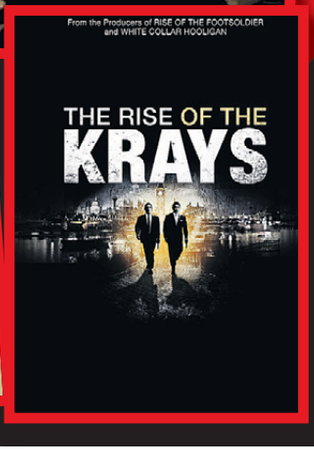

A GANGLAND mechanic who worked for Ronnie and Reggie Kray has told how he saw cars covered in BLOOD – and found stained AXES in the boot of their motors.

The infamous Kray twins brought terror to London's East End in the 1960s, earning a gruesome reputation for their love of sadistic violence.

A brilliant new flick charting the brothers' brutal origin, *The Rise of the Krays*, hits screens in August.

Underworld

One scene sees Ronnie – played by Simon Cotton – shooting-dead underworld boss George Cornell in the Blind Beggar pub in Whitechapel.

And it's in this watering hole where motoring expert Bernie Fineman, now 69, crossed paths with the evil siblings.

Cockney Bernie, who has since shot to fame on TV shows like Channel 5's *Classic Car Rescue* and Discovery's *Chop Shop*, recalls his dealings with The Firm in his new autobiography *Original Motor Mouth*.

The son of a bare-knuckle boxer, who now runs a garage in Golders Green, north London, writes: "One night I'm in the Blind Beggar pub and this guy called Al approaches me about doing some work on his cars.

Reputation

"He had a scar running down from his left eye to his chin. When I asked my old mate from school, Jimmy Nunn, what Al did. He said, 'He collects debts… and if they don't pay, he kills them.'

"Well, I was too scared to say no! We were in the Blind Beggar after all, and I knew the reputation that some of its patrons had.

"I wasn't naive – I knew the kinds of people who owned the cars that Al brought to me. But my philosophy was 'ask no questions, tell no lies'."

Bernie found himself

T GANGSTER FILM EVER, MECHANIC TO THE
NG FOR THE PSYCHOPATHS WAS REALLY LIKE...

lood and guts boots was all job'

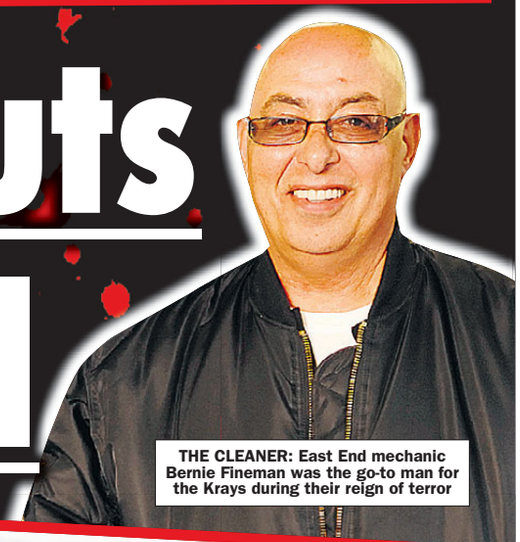

THE CLEANER: East End mechanic Bernie Fineman was the go-to man for the Krays during their reign of terror

EVIL: Twins ruled London's gangland in the 1960s

BLOODY MESS: Bernie often saw motors covered in claret – like scene from *Pulp Fiction*

By NEIL GOODWIN
neil@sundaysport.co.uk

mixing with the likes of Mad Frankie Fraser, Jack 'The Hat' McVitie, and Tony and Chris Lambrianou – villainous junior associates of the notorious Kray twins.

And it wasn't long before Bernie came face-to-face with Ronnie and Reggie themselves.

He says: "I returned a car to the Blind Beggar one day and Al said, 'There's a couple of people I want you to meet. This is Ronnie and this is Reggie. Gentlemen, this is Bernie…the guy we use for some of our cars.'

"They were both incredibly polite, said they were very pleased to meet me and that they'd make sure that any work came my way.

"Then Reggie put his hand in his top pocket and pulled out one of the big old pound notes and handed it to me, saying, 'Get your mum some flowers and your dad some tobacco'."

But in 1968 Bernie shat his pants when cops dragged him in for questioning, as they probed his connections to the Krays.

It was then he had to lie about the shocking scenes he'd witnessed while working on their vehicles.

Bernie revealed: "I told the officer I saw nothing but a toolkit and carpet in the boot.

"He asked me if I saw any guns, knives or axes, or blood, and I said, 'No, I am just a mechanic.

"So he goes on to ask, 'Did you receive any cars damaged with blood on the bumpers?'

Shotguns

"'No' I replied, 'I am just a mechanic'.

"I knew better than to open my mouth.

"Was I hiding anything? Course I f**king was!

"The truth is I saw ALL of it. I saw sawn-off shotguns, and I saw cars with blood all over the grill.

"I saw axes and blood in the boot, and sometimes there would be blood all over the interior, too.

"Cleaning blood and guts from car boots was all part of the job.

"Because I was on call for them 24/7 I would get called day and night, and told there'd been an accident and a car needs moving.

"Even if it was three in the morning I didn't hang around because I knew those guys needed it moving a.s.a.p."

In 1969 the Krays were arrested and their terrifying reign came to an end.

RISE of the Krays is out on Blu-ray, DVD and digital on August 31.

BB Sophie: My outdoors sex fantasy!

BUSTY *Big Brother* star Sophie Reade has blown the lid off her PUBLIC SEX fantasy!

The 26-year-old, from Nantwich, Cheshire, says she can't wait to get frisky this summer.

Sophie (*above*), who boasts whoppin' 30H boobs, also reckons she LOVES the thrill of getting caught!

She confessed: "Well, you can definitely be more adventurous when you're outdoors.

"You can really mix it up in all those riskier places.

"There's quite a thrill with all the excitement that you might get caught out."

Sophie also revealed the rudest thing that she hasn't done in the bedroom.

She confessed: "I've not joined the Mile High Club… yet!

"That's something I've definitely got to tick off the bucket list one day."

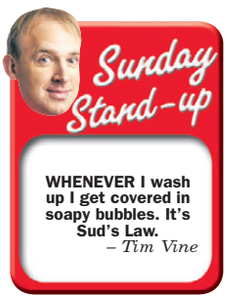

SEE THE BLOCKBUSTER TRAILER FOR *RISE OF THE KRAYS*
Go to YouTube & search 'RISE OF THE KRAYS'
OR SCAN HERE TO SEE THE TRAILER
Sport+

Drunk mobo kart flasher outruns cops

A DRUNK on a mobility scooter managed to escape chasing police officers after exposing himself in a park.

Police spotted 57-year-old James Summers riding a few streets away, but he ignored demands to stop – racing off at 15mph.

A police car sent to the scene tried to cut Summers off but he manoeuvered his scooter around it.

When cops eventually caught the perv, he appeared intoxicated and failed sobriety tests and was arrested.

Summers explained to the police that he does not use the scooter because he is disabled, but because he lost his driver's licence.

He was jailed on felony charges of aggravated driving under the influence due to his two previous drunken driving arrests in Nebraska.

He was also charged with lude conduct fleeing the police, driving on a suspended licence and transporting alcohol.

BRIT BABES GET NAKED ON HOLS, WANNA SEE? SCAN HERE

Sport+

OR VISIT www.sundaysport.com and enter BBNBN

A nip down Memory Lane!

By ANN COATES
news@sundaysport.co.uk

FOR 30 years, *Sunday Sport* has proudly served only the BREAST of British glamour.

We've launched the careers of literally THOUSANDS of topless models – from Linsey Dawn McKenzie to Jordan.

And today we pay tribute to busty Karen White – as requested by reader Peter Fawcett, 54, from Cardiff.

Karen, from Rotherham, South Yorks, began modelling for adult magazines *Ravers* and *Knave* in the late 1990s.

The 35-year-old made regular appearances in *Sunday Sport* over the next couple of years and also featured in a TV documentary about glamour girls.

During the height of her career Karen posed for legendary late photographer Jeff Kaine, who sadly passed away in 2011.

And she even flashed her bra-bustin' 34D curves in a TOPLESS advert for insurance company Hastings Direct!

Sizzling

Karen even had a bit of a reputation for her sizzling SEX confessions and once admitted to BONKING in public!

She told us: "I was on holiday in Varadero, Cuba, with my boyfriend and was desperate to have sex on the beach.

"It was after midnight and I was REALLY horny. I thought it would be romantic, too.

"I climbed on top of him, keeping my skirt on so that other people couldn't see us.

"He pulled his shorts down just enough to slip inside me.

"It felt amazing having sex under the stars – but eventually two cops caught us! They kept watching, so we pretended to cuddle.

"Eventually they walked off and I stayed on top until we both had an orgasm."

THIS WEEK

KAREN WHITE 2002

NEXT WEEK: LAULA LAVIN

Blue Simon: Me & Jess are hot like fireworks!

BLUE singer Simon Webb has opened up about his relationship with *Sunday Sport* babe Jess Impiazzi.

But it's not the stunna's 32DD boobs that he's fallen for, it's because she's so lovely.

The 37-year-old boy band star has been dating the brunette babe for the last three months.

And now he has spoken for the first time about their relationship.

The *All Rise* crooner said: "We're like fireworks. When I look at her I just feel good.

"She's not into going out and getting drunk.

"She supports her family and helps her mum – who is blind.

"She's so wise, but at the same time she is like a kid.

"I take each day as it comes. Things can change, but right now we're having a lot of fun."

STEPHEN FRY'S QI FACT

IT is possible to travel by zip wire from Spain to Portugal.

Burglar flashes dozens at night

A PERVERT broke into 10 homes in one night – to flash his WILLY at shocked householders.

Jeffery Cranston is charged with burglary and indecent exposure after he showed his Johnson to dozens of people in Florida.

He is reported to have told one victim: "I just can't help myself."

Cranston now faces up to 20 years in prison.

JOEY'S GOT AWARD WINNING BOOBS!

SUNDAY Sport babe named in top Hollywood nude scene poll

BLOCK-BUSTERS: Gamour girl wows movie fans with her impressive charms

By NEIL GOODWIN neil@sundaysport.co.uk

SUNDAY Sport babe Joey Fisher's sizzling silver screen performance has earned her an appearance in Hollywood's top five HOTTEST sex scenes of the year.

The 32H beauty, from Cardiff, whipped out her massive boobs in *Anarchy Parlor*.

And her flesh-baring antics have earned her a place in website Mr. Skin's top nude scenes of 2015.

The winning scene was an ice-cube romp from *Fifty Shades of Grey* which sees actress Dakota Johnson having her nipples stiffened with frozen water by her on-screen lover, played by Jamie Dornan.

This narrowly beat a full-frontal nude scene from *Ex Machina*.

A spokesman for Mr. Skin said: "We're only halfway through 2015 and we've already been treated to some AMAZING nudity.

"Kicking things off is the most talked about film of 2015, *Fifty Shades of Grey*, which featured the nude debut of Dakota Johnson.

"Then there's the phenomenal fully nude Alicia Vikander as a highly functional AI in *Ex Machina*!

One Hollywood insider added: "A relative unknown like Joey making it into the Top Five sex scenes is a major achievement.

"I'd sure like to see more of her next year!"

TOP 5 NUDE SCENES

1. Dakota Johnson (*Fifty Shades of Grey*)

2. Alicia Vikander (*Ex Machina*)

3. Kristen Wiig (*Welcome to Me*)

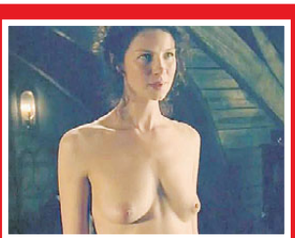

4. Caitriona Balfe (*Outlander*)

5. Joey Fisher (*Anarchy Parlor*)

SISTER VOYEURISTA'S Sordid Confessionals XXX Filthy

09825 141 720 ... Cream Pie Cooking Class
09825 141 721... Caught on CCTV
09825 141 722... The Posh Peeping Wife
09825 141 723... Bikini Babe Photo Session
09825 141 724... Domme Delights
09825 141 725... Back door One night stand
09825 141 726... Fitting Room Finger FILTH
09825 141 729... Bad Girl Babysitter
09825 141 730... Sub Punished For Being Late
09825 141 731... Granny's Gummy Gob

Calls cost £1.02 per minute. Network extras may apply.

Granny's naughty text & pic swap fun!
txt XXXGRAN to 69997
Texts cost £1.50
18 Babe
Filthy Tease Text & Pix
Txt Cutie To 69997
Texts cost £1.50

Worldwide Digital Media PO Box 143 BN18 8DF. Texts to 69997 cost £1.50 + standard network charges per message received. Maximum 3 replies per message sent. 69997 is a virtual text chat service. Some automated messages may be sent for billing purposes. Not a subscription service. Adult text chat service with no guarantee of meeting made or implied. Service is for entertainment/fantasy/roleplay purposes only. Photos are of models and are for display purposes only. Text STOP to 69997 to stop service. Users of all services must be over 18yrs and must have the bill payers' permission. Care line 0333 313 0018. You may receive free promotional messages. To optout of marketing text OPTOUT to 69997.

love island

BABE DAISY MULLER TA

'I love public - knowin

LOVE Island stunna Daisy Muller has left fans SHOCKED after she confessed to BONKING in PUBLIC!

The 24-year-old is currently on ITV2's popular reality show – which follows 12 single guys and girls looking for love in Majorca.

But Daisy, from Birmingham, reckons she can't find a bloke because she's "too reserved".

She said: "I want to come out of my shell more, but I'm just not there yet. I should be a bit more affectionate."

By TOM RHODES
news@sundaysport.co.uk

But *Sunday Sport* readers know she's *very* affectionate indeed… because of her sizzling SEX confessions!

And last year, the 32DD beauty sensationally revealed she really enjoys getting frisky in PUBLIC…while complete strangers watch!

She confessed: "I love going for it in public – it's such a thrill knowing you can get caught. Doing it in fields, cars, bars – you name it, I've done it there!

"I get such a rush from knowing that someone could be watching.

"I've never joined the Mile High Club – but it's something I'd like to do.

Fantasy

"There's just something so empowering about going for it whenever the mood strikes – that's so hot."

Daisy, who previously worked for adult channel Studio 66, also revealed her most FILTHY sex fantasy.

She continued: "I enjoy roleplay. It makes sex feel really horny – and spices things up nicely, too.

"Sometimes, I like to pretend I'm all naive and innocent while my partner takes control.

"I've had some incredible sex getting into character, and I guess you could say I'm quite submissive.

"I like dressing up in my sexy, revealing college girl uniform. I'm looking for a confident older guy to dominate me and

ALKS SEX WITH

going for it in – it's such a thrill ng you can get caught!'

SEE DAISY FULLY NAKED – SCAN HERE
FREE GALLERY
Sport+
OR VISIT www.sundaysport.com and enter BBNBN

tell me how naughty I am!

"Foreplay is important. I love giving a bloke a slippery massage and then letting him touch my body all over.

"I love to be turned on so much to the point where I just can't take it anymore. Then I know I'm *really* ready for sex!

"My favourite position is missionary because it's all about having an intimate connection with somebody.

"Sex starts in the mind, as far as I'm concerned. But I also like a bit of doggy style, too!

"I've never had anal sex – because I've never been asked. But I'm always up for experimenting and I think it's important to be open-minded."

Talent

Shortly before entering the *Love Island* house last week, Daisy spilled the beans on her ideal boyfriend.

She said: "I like artists, musicians, actors – anyone that has a talent. Someone quite interesting – I find that really sexy in a guy.

"I'm definitely looking for a relationship on the show. I do get a lot of male attention but they never stick around long enough for me to get to know them properly.

"So I think going onto to *Love Island* is a good opportunity to speak to the guys and get to know them a bit more."

Love Island continues tonight at 9pm on ITV2.

Tourist flash babe's £100k strip movie

A BRIT tourist banged-up abroad for STRIPPING on a holy mountain has been offered a lucrative PORN contract, we can sensationally reveal.

Pretty Eleanor Hawkins, 24, spent three days in prison in Sabah, Malaysia, for getting her boobs out on top of sacred Mount Kinabalu.

And the babe was even fined £850 for "committing an obscene act in public".

But the brunette, from Draycott, Derbys, could recoup that fee – and then some – if she takes up a stonking £100,000 offer to star in an X-rated flick.

By NEIL GOODWIN
neil@sundaysport.co.uk

Frontal

The proposal has been made by kinky Brit adult entertainment company Television X, who are desperate to see Ellie star in a "full frontal" movie.

A spokesman said: "Ellie's story has really captured the nation's attention – the whole world, even!

"And it's not just because of the massive international diplomatic row – it's because she's absolutely stunning. Who wouldn't want to see her stripping off and angering the Gods?

"We think a film in which she recreated her flashing antics would be a smash hit.

"And this is why we'd really love to make this generous once-in-a-lifetime offer."

While Ellie could not be contacted by *Sunday Sport*, a friend said: "No chance. Ellie just wants to keep a low profile from now on."

KUM 'N HAVE A GO

A MAN was spotted with his pants around his ankles vigorously choking his chiken – outside a shop called Kum & Go in Springdale, Missouri.

STAB IN THE DARK

AN 83-year-old mum who stabbed her son to death when he came home drunk in Laokwan, Thailand, says Kul Namcham, 53, disturbed her sleep – but she claims self defence.

Madam Amanda's
World of WWW.AMANDOM.COM
FOR DIRTY LIVE CHAT CALL
0908 313 7297
OR LISTEN AND W**K!
NEW FOR MAY & JUNE 2015

09083 930150 WEAR MY WARM PANTIES WHILE I F**K YOUR A**
09083 930151 DRESSED IN RUBBER - C*** ON YOUR FACE
09083 930152 BALLS INFLATED CATHETERED ENEMAED & SPU***D
09083 930153 TV KIDNAPPED TO BE A MAIL ORDER BRIDE
09083 930154 TV MY SEXY SLUT STRAP-ON SH***ED
09083 930155 TV I WH*** YOU OUT AT THE BAR
09083 930156 TV FROM HE TO SHE - MORE FILTHY FUN FOR ME
09083 930157 TV MADE TO SUCK HIS WIFE'S BOYFRIENDS C**K
09083 930158 TV DOMINATED DRESSED & FU***D
09083 930159 TV MOMMA MADE HIM AND HE COULDN'T TELL 18+
09083 930160 AB's C**K CONTROLLED BY MUM IN LAW & WIFE
09083 930161 AB ON THE BEACH BOTTLE DRUNK TIME TO SP**K
09083 930162 AB BOY & AB GIRL TITTIES SUCKED TIME TO F**K
09083 930163 AB SPANKED OVER HIS STEP DAUGHTERS KNEE
09083 930164 HUSBAND MADE TO WATCH SHE LIKED IT ROUGH
09083 930165 TIED UP WITH HER TIGHTS SO HE COULDN'T FIGHT
09083 930166 MOMMA SAT ON HIS C**K HAND OVER HIS MOUTH
09083 930167 FINGERS BENT BACK "LICK MY TW*T"
09083 930168 LETS BE CRUDE EAT MY A** OUT NOW!
09083 930169 P*** ON YOUR C*** & YOUR FACE

FOR A LIVE 1-2-1 BY DEBIT OR CREDIT CARD
TEL AMANDA ON 07966 519 614
TEXT MADAM OR NANNY TO 89077

Calls cost £1.53 per minute plus your phone companys access charge Callers must be 18 or over & have the bill payers permission. All live calls are recorded All texts cost 1.53 plus your standard network rate we may send free promotional SMS. Send "STOP ALL" to 89077 to opt out. Service provided by DATA PRO LTD/DVOMO Customer Careline 02477150516/07966519614

HOT HORNY UK MILFS NEED YOU NOW!

1000's of horny, sex loving, lonely mature women all over the UK. England, Scotland, Wales & Northern Ireland. London, Manchester, Birmingham - all UK areas covered. If your c**k needs attention - You've come to the right place! Our women are desperate for male attention. They want you right NOW! And there's 1000's to choose from!
Text - MILFS followed by your postcode for a match. It's that easy! AND you can swap to the next milf UK match by texting the word Swap. Find a naughty milf who wants YOU! Ask them for photos & videos and for their info/details and get it on!

They are horny & up for it!

Text - MILFS and your postcode to 89577

18+ only. No charge from 89577 to text in, texts in charged at your normal network rate. £1.50 per message received. Maximum 4 billed messages per reply (including photos/videos/sent received). This is not a romantic dating/marriage bureau service nor an escort service. Not a subscription service. Messages are sent from real people - not a computer. Take care when giving out personal information. 89577 is anonymous and discreet, by giving out personal information you stop this. No meetings implied or guaranteed. Full virtual operator led service terms and membership info www.BritishHookUps.com -read fully before using. BTALK WC1N 3XX. 02071933159 help@allapptext.com Text STOP to 89577 to end

100's of horny Indian women to choose from! Text -INDIAN followed by your postcode for a match. Then you can swap to the next horny Indian match by texting the word Swap.

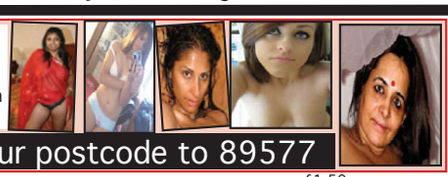

Text - INDIAN and your postcode to 89577

£1.50 per message

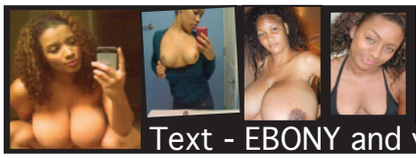

1000's of Black horny women all over the UK to choose from - they all need some male attention! Text- EBONY followed by Your postcode, and swap to the next Horny Black Woman by texting Swap.

Text - EBONY and your postcode to 89577

UK TEENAGE GIRLS - *18 and 19 years old*

1000's of sex loving teen girls aged 18 and 19 to choose from! Text - TEENS followed by your postcode for a match. It's that easy! AND you can swap to the next Teen, 18,19 year old match near you by texting the word Swap. Find a dirty naughty UK Teenage girl of 18 or 19! Ask them for photos & videos and for their info/details and get it on! They are happy to hear from men of all ages!

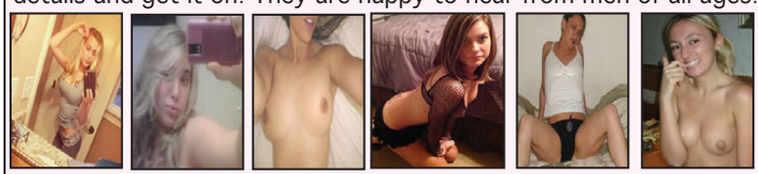

Text - TEENS and your postcode to 89577

Gagging for it Grannies! Greedy Grannies desperate for XXX! Text them now!!

1000's of sex loving grannies to choose from! Text - GRANS followed by your postcode for a match. It's that easy! AND you can swap to the next Granny match near you by texting the word Swap. Find a dirty UK Granny! Ask them for photos & videos and for their info/details and get it on!

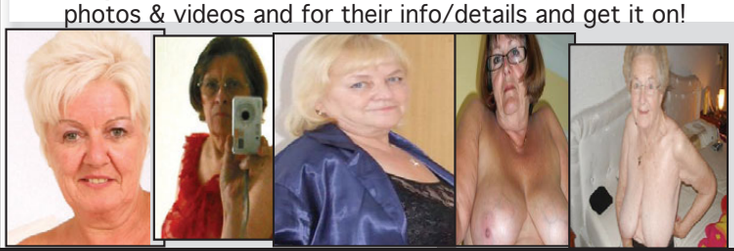

£1.50 per message

Text - GRANS and your postcode to 89577

£1.50 per message

Transexuals/Lady boys, Chicks with d**ks with photos for you. Text - TRANNYS followed by your postcode for a match. It's that easy! AND you can swap to the next Tran by texting the word Swap. Ask them for photos & videos.They are horny & up for it - just need horny men!

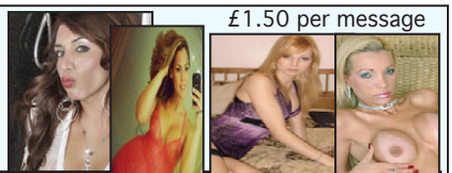

Text - TRANNYS and your postcode to 89577

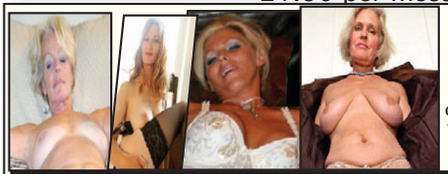

Horny, sex loving, lonely posh wealthy women for you. They want men! Most are divorced and lonely Text- POSH followed by your post-code, and swap to the next posh bird by texting swap. Get photos & then get it on. It's so easy! Do it now!

Text - POSH and your postcode to 89577

18+ only. No charge from 89577 to text in, texts in charged at your normal network rate. £1.50 per message received. Maximum 4 billed messages per reply (including photos/videos/sent received). This is not a romantic dating/marriage bureau service nor an escort service. Not a subscription service. Messages are sent from real people - not a computer. Take care when giving out personal information. 89577 is anonymous and discreet, by giving out personal information you stop this. No meetings implied or guaranteed. Full virtual operator led service terms and membership info www.BritishHookUps.com -read fully before using. BTALK WC1N 3XX. 02071933159 help@allapptext.com Text STOP to 89577 to end

Shit in sink festival man causes stink

A STINKY turd bandit had music-lovers retching after taking a SHIT in the SINK at a festival.

The unidentified man can be seen squatting in a hand washing basin because he couldn't be ARSED to join the long queue for the crappers.

But as fellow campers berated the bearded fella – seen in a toilet block at the Bonnaroo Festival in Manchester, Tennessee, last week, he was unrepentant.

In a minute-long video posted to the internet, he's seen ranting: "Quit taking pictures and get me some f**king toilet paper!"

One unimpressed party-goer responds: "You f**king asshole! Think of the poor guy who has to clean your shit out of the goddamn sink!"

Bonnaroo was headlined by Billy Joel, Mumford and Sons and rock legends My Morning Jacket.

SCORNED WIFE VANDALISES COWS BESIDE BUSY MOTORWAY

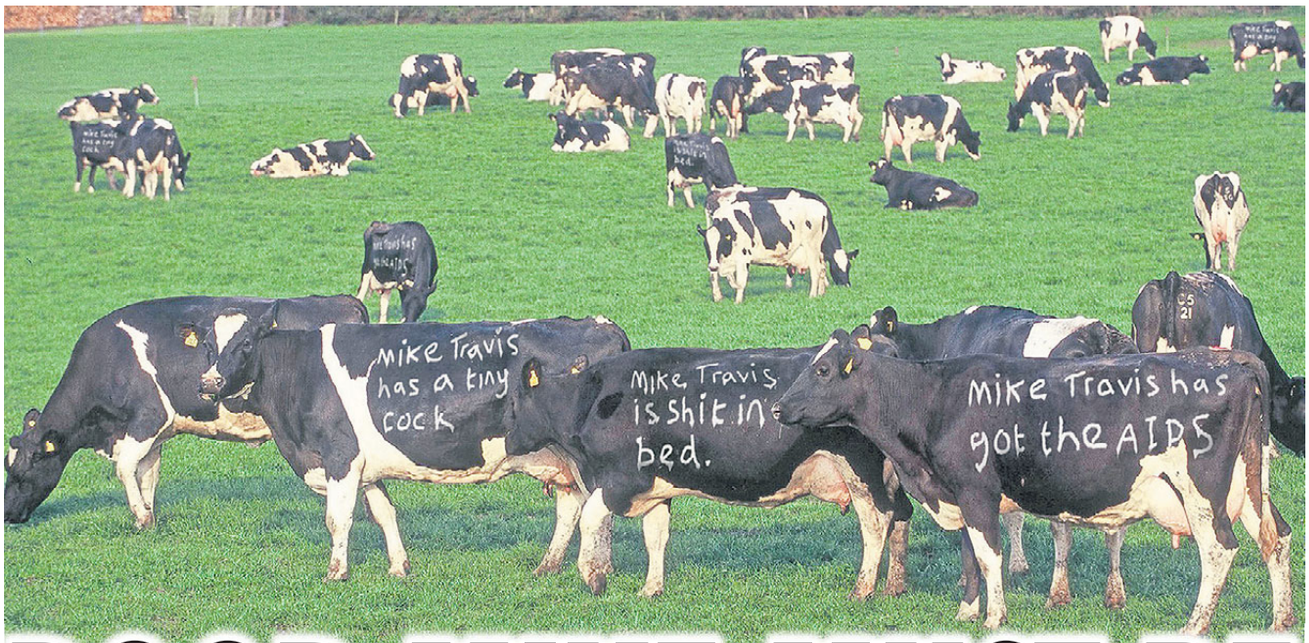

POOR MIKE MUST BE UDDERLY DEVASTATED

A CHEATING husband has been left red-faced after his scorned wife slagged him off by painting offensive messages about him on COWS.

By HAZEL GROVE
news@sundaysport.co.uk

Mike Travis has gone into hiding after his missus Sue spray-painted six cows in a field near a busy stretch of the A1 near Wetherby, North Yorks.

Messages daubed on the Friesians include, 'Mike Travis has a tiny cock', 'Mike Travis is shit in bed', and 'Mike Travis has got the AIDS'.

According to a pal of Mike's, the couple's marriage broke down when he had an affair.

He said: "Mike's in a right state, he's gone into hiding. The whole of Wetherby is laughing at him.

"He had it off with their babysitter, who to be fair is pretty fit.

"She's probably a seven out of ten but she's got massive tits and she's only 20, so that probably adds a couple of points.

"I mean, given the chance I'd have a go. To be honest, I'd be happy just to have a feel of her boobs."

A local police insider said: "Bovine vandalism is a growing problem. Cows are living creatures and should not be used for revenge painting."

ARE YOU MIKE TRAVIS? IF SO RING OUR NEWSDESK ON 0800 472 5407

STEPHEN FRY'S QI FACT

IF you tickle a rat every day, it'll start laughing as soon as it sees you.

Bus wanker is jailed

A PERVERT who tossed himself off on a bus has been caged for his disgusting act.

Hamza Makhlouf exposed himself on the back seat of the top deck of a 237 service in Hounslow, south west London.

He then started to play with himself before approaching a 15-year-old girl and showing her what he was up to.

The 30-year-old's public display went on for more than 20 minutes before the teen got off the bus.

She told the police the next day who identified Makhlouf from CCTV footage.

He handed himself in at Hounslow police station on April 12 after being told officers were looking for him.

Makhlouf admitted indecent exposure and breaching a sexual offences notification order and was jailed for 12 months.

Det Supt Adnan Qureshi said: "This was an excellent result, which has seen the perpetrator of an appalling crime receive a jail sentence and an extension of his sexual notification order.

Bravery

"Our message is clear – if you commit an offence on the transport network, we will pursue and arrest you. Crime on London's bus system will not be tolerated – we will arrest those responsible."

Steve Burton, TfL's director of enforcement and on-street operations, said: "We commend the bravery of this teenage girl in coming forward to report this awful incident."

BANGED UP: Public transport tosser Hamza Makhlouf

SISSY SLUT SCHOOL
TRAINING AND FORCED FEMINIZATION
09099* 961554
EVIL MISTRESS
ONLY SERIOUS SLAVES NEED APPLY
BECOME HER BITCH! 61P PER MIN
09826 134 573
XXX Filthy HOT TGIRL
"I'VE GOT EIGHT INCHES FOR YOU!"
txt SHEMALE to 89098
09099 961 578*
FOOT F**ING
Call me NOW!...
...for a creamy filthy foot W**K
09826 134 574
ADULT BABIES ONLY! LET OUR PROFESSIONAL NANNIES TAKE CARE OF ALL YOUR DAILY NEEDS
09826 134 597
MILFS IN UNIFORM!
Filthy Roleplay with Hot Mamas
09826 134 598
Dressed Up And Ready To F**!

*Calls cost £1.53 per minute to 09099, £0.61 per minute to 09826 and network extras may apply. All live calls are recorded in compliance with PP• regulations. Service provided by Luv2Chat PO Box 143 BN18 8DF. Texts to 89098 cost £1.50 plus standard network charges per message received. Maximum three replies per message sent. 89098is a virtual text chat service. Some automated messages may be sent for billing purposes. Not a subscription service. Adult text chat service with no guarantee of meeting made or implied. Service is for entertainment/fantasy/role play purposes only. Photos are of models and are for display purposes only. Text STOP to 89098 to stop service. Users of all services must be over 18 yrs and must have the bill payers' permission. Care line 03333130018. You may receive free promotional messages. To optout of marketing text OPTOUT to 89098.

NEW TOP GEAR HOST'S SIZZLING

Good Evans, they're PORN STARS!

DOUBLE ACT: Lynda Leigh (here with her hair blonde) gets to grips with Teresa May

BBC bosses were hoping for a quiet life when they hired DJ Chris Evans to replace disgraced Jeremy Clarkson as host of *Top Gear*.

By NEIL GOODWIN
neil@sundaysport.co.uk

But heads will be rolling this morning when they discover their new star has been pictured with not one, but TWO XXX porn stars!

The ginger motormouth was snapped with gorgeous Lynda Leigh and the stunning April Dawn – and a couple of dead trouts.

The two beauties bared their boobs for the Radio 2 host outside a London studio.

But both girls have much raunchier photoshoots in their back catalogues!

Linda, 49, hooked up with legend Teresa May for a steamy lesbian sex session, while April whipped her entire kit off for another outrageous photoshoot.

A BBC insider said: "This is the last thing *Top Gear* needs.

"After all the hoohah with Jeremy Clarkson, the top brass were hoping Chris would be a fresh broom.

"But it looks like he's got a few skeletons in his closet.

"Somebody should have checked – this is exactly the kind of thing the bosses should know about before they hire him.

"I suspect someone's for the chop – but as usual it won't be the big cheeses, it'll be some minion.

"That would be bloody typical."

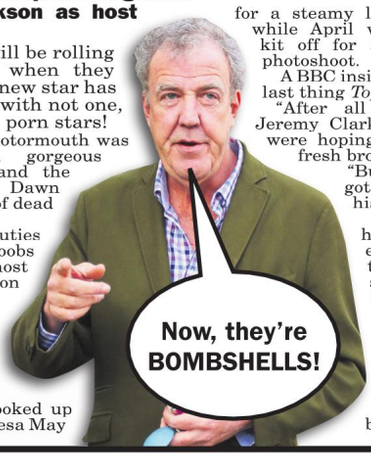

SEE THEM BOTH UNCENSORED – SCAN HERE
Sport+
OR VISIT www.sundaysport.com and enter BBNBN

SECRET SNAP

GET 'EM TROUT: Evans is happy to pose with glamour babes

FULL FRONTAL: April flashes the lot in this photoshoot

CROWD PLEASER: Pair were filmed in shopping centre

COUPLE BONK IN SHOP DOORWAY

A RANDY couple were caught shagging in the middle of a busy shopping centre.

The middle-aged man wearing a brown jacket and yellow shirt is seen going 10 to the dozen on top of a woman with her trousers round her ankles.

And the pair seemed oblivious to the crowds that formed around them as they happily bonked away.

Abraham Jniedi and a friend filmed the lovers on their mobile phones.

Footage shows Mr Jniedi asking: "Mate, what are you doing?" before adding: "Mate, guys, you're in f**king public, you idiot!" The startled man then pulls up his trousers and meekly replies: "Pardon me, we got carried away."

Mr Jniedi suggests the pair go down to the beach instead.

The man replies: "Yeah, good idea," before mumbling, "Pardon me, my excuse, I take responsibility... sorry about all that."

Footage of the incident was uploaded to Facebook by Mr Jneidi with the caption: "We recorded it, were at the scene of the crime lol."

It is believed to have happened in Sydney, Australia.

The couple, who were not identified, both stand up and get dressed before disappearing.

XXX-LIVE HARDCORE SEX
121-LIVE-121 LIVE
FILTHY GRANNY
SUCK MY SAGGY TITS AS YOU SLIP INSIDE MY LOOSE SLOPPY BUCKET HOLE!
0909 604 0337
18+ only. 61p per minute plus network extras. Calls Recorded LL99 Ltd. 0208 114 2016
JUST LEGAL 18+
TIGHT WET YOUNG HOLES!
INSTANT LIVE SEX!
0909 604 0206
18+ only. 61p per minute plus network extras. Calls Recorded LL99 Ltd. 0208 114 2016
Knickers Suck Em Dry
LIVE LIVE LIVE LIVE LIVE LIVE
0909 604 0278
18+ only. 61p per minute plus network extras. Calls Recorded LL99 Ltd. Customer Careline 0208 114 2016
POSH TOTTY TURNS GROTTY
0909 604 0254
18+ only. 61p per minute plus network extras. Calls Recorded LL99 Ltd. Customer Careline 0208 114 2016
LIVE KINKY SEX
FETISH SEX! 0909 604 0316
ADULT BABIES 0909 604 0369
LEATHER / PVC 0909 604 0385
SPANKING 0909 604 0284
SUBMISSIVES 0909 604 0372
FOOT FETISH 0909 604 0332
DOMINATION 0909 604 0232
18+ only. 61p per minute plus network extras. Calls Recorded LL99 Ltd. 0208 114 2016
BANGKOK LADY BOYS
ANY HOLE'S A GOAL AND MINE'S A TIGHT DIRTY F***
0909 604 0292
18+. 61p per minute plus network extras. Calls Recorded LL99 Ltd. 0208 114 2016
We may send you free promotional sms messages. If you would like to opt-out of receiving free promotional sms messages please text OPTOUT to shortcode 89077

ELEANOR, 47, READING "I once had a 3-sum!"

JENNY, 52, HULL "I like big, hairy men best"

SALLY, 46, COVENTRY "I luv to meet men!"

FIONA, 54, DEVON "I'm waiting for U!"

JO, 58, M'BORO "MMM...text me!"

OUR MILFs & GRANNIES R WAITIN' 4 U!

KATE, 53, KENT "I like it rough from behind!"

HOLLY, 48, GLASGOW "I'll tell you what I like!"

KIM, 63, ESSEX "Text me now!"

NIKKI, 58, DURHAM "Txt me!"

WHEN you picture your idea of a sexy older women what does she look like?

If you are a young guy in his late teens or early twenties you might conjure up the image of a firm-bodied yummy mummy in her early 30s.

If you are in your 30s your dream older woman might be a bang-tidy woman around 50. If you are in your 40s you might have your head turned by one of your own mum's friends, a proper grey-haired granny.

We're all different with unique tastes and desires so when we invite you to start texting one of our older ladies we know that is just the first step. Text us and tell us what you are looking for (remember to put the trigger word first) or tell us the first part of your postcode if you want a woman from your area.

SHARON, 46, DUNDEE "Text if you like me!"

GWEN, 57, LEEDS "I hope my hubby doesn't see this ad!"

Once we know what turns you on we'll make sure to hook you up with the woman of your dreams.

After that, you're on your own! You can text about anything...we mean ANYTHING!

Obviously, be polite and respectful until you get the measure of your text partner (just like you would if you were meeting face to face) but most of the guys who text our ladies say it's not long before they are enjoying and explicit text exchange.

We've got 1,000s of woman on our books from all over the UK and from their late 30s to their 70s. We've got roly-poly mammas right down to pensioners with skinny boyish figures and woman from all ethnic and religious backgrounds so we guarantee there will be the perfect woman for you. We've done the hard work so all you have to do is send one text then wait for the XXX messages to flood in!

LOIS, 65, STOKE "I love, c**, me!"

JOAN, 55, EDINBURGH "Like what you see? Text me!"

TEXT GO TO 69992 +YOUR POSTCODE

£1.50 per message

FILTHY HORNY HOUSEWIVES

JUST IMAGINE...at this very second, there are loads of bored housewives sitting in their homes who would love to start receiving filthy text messages from mysterious guys.... LIKE YOU! Why not give it a try...within minutes you could be enjoying mutual release with a hottie from just around your way....

TEXT WIVES + POSTCODE TO 69992

£1.50 per message

★T-GIRLS ★ TVs ★ TRANNIES ★ LADYBOYS ★

HOT CHIX WITH STIFF DIX

FANCY something a bit different? Wanna grab the attention of someone with a beautiful face, perfect body and stiff penis inside her pretty lace panties. Well, here's your chance!

REMEMBER, this is not a gay thing. These girls are looking for real hot-blooded hetero guys like you. But if you are worried about your mates finding out, rest assured this is a 100% confidential service...

TEXT SURPRISE TO 69992

£1.50 per message

All users 18+ NOT a subscription service. £1.50 per msg. By texting you consent to receiving promotional material from ourselves. To end service and all promotional messages text STOP to 69992.You must be bill payer or have permission. Vodafone, Virgin, Orange, O2, T-Mobile and 3. These messages are from real people and not computer generated. No meetings or dating is implied or guaranteed. Textback121 Suite 11 Penhurst House, 352-356 Battersea Park Road, London, SW11 3BY Help: 0800 471 4942 callback within 24 hours.

SHOWBIZ SENSATION

Jessie Wallace's sister goes fully nude!

DANIELLE FEARS EASTENDERS STAR'S REACTION TO X-RATED SNAPS

SEE HER UNCENSORED – SCAN HERE

Sport+

OR VISIT www.sundaysport.com and enter BBNBN

By NEIL GOODWIN
neil@sundaysport.co.uk

HAVE a Pat Butcher's at the stunning sister of *EastEnders* actress Jessie Wallace – as she bares her MINGE in her first ever full-frontal photoshoot!

Albert Square's Jessie – aka Kat Slater – will be hiding behind her leopard-print cardie when she claps eyes on younger sibling Danielle Mason making her naked debut.

And Danielle, 32, admits she's worried about what Jessie, 43, might make of her neatly-trimmed mimsy.

The 32E blonde – who shares the same mum, Annette Mason, as Jessie, but different fathers – told *Sunday Sport*: "I've been asked to go fully nude for a long, long time, but I've always shied away from it.

X-rated

"Now I'm single I just thought, 'Why not?' I know Jessie is a bit shy about my modelling career, so I hope she approves.

"Besides, showing my foo-foo doesn't make me a slag! I'm just pointing out what the boys are missing!"

Saucy Danielle, who shot to fame on Channel 4's *Big Fat Gypsy Wedding*, split from hubby traveller Tony Giles in 2013.

And she reckons her X-rated new photoshoot, for top-shelf mag *Mayfair*, is "tasteful". She added: "They're really sensuous images. It's not like I'm legs-akimbo or anything. I'm only doing what celebrities like Kim Kardashian and Katie Price have done in the past.

"I honestly don't really care what people think of me – I'm proud of my body and I'm not afraid to show it off once in a while."

Danielle, from Ascot, Berks, is tipped to return to TV later this year in a new reality show.

DON'T SLATE 'ER, KAT! Jessie with sister Danielle

See Danielle's pics online now at www.digitalmagazines.xxx and in the latest issue of Mayfair magazine available in newsagents on June 26th

Street Fight fans in big boob row!

WOMEN are fuming after a female character in a new video game was given ultra-bouncy big BOOBS!

A trailer for the upcoming *Street Fighter V* was shown at last week's E3 Electronic Entertainment expo in Los Angeles, US.

And all eyes were on fighter Chin Li (*above*), who has been given some "incredibly elastic breast physics".

The babe, first introduced in 1991's *Street Fighter 2*, has a "ridiculous jiggle" according to one fan.

But an irate lady wrote on Twitter: "Chun-li does flying spinning kicks upside down. These boobs would be a nightmare and a hazard to herself – I don't understand this."

Another moaned: "As a woman with large breasts I am finding this Chun-Li boob animation thing infuriating and really not funny."

The title's makers Capcom said it was a glitch and will be fixed.

GET YOUR SUNDAY Sport HEADLINE T-SHIRTS!

sunday sportshop .co.uk

WE'LL GIVE YOUR BUSINESS A BOOST FOR 2015

Now you can reach over 750K readers every week.

Huge discounts to new advertisers

See what the Sport can do for you...

CALL OUR Sport SALES TEAM TODAY ON

0161 381 0180

32 HARDCORE SEX FILMS

REVISTA MARKETING

FOR ONLY £25 – THAT'S JUST 78p PER FILM!

HARDCORE COLLECTION 2

Perverted MILFs Of Japan

Hardcore Swinging Party

Give My Wife One

Drunken Tarts Sex Games

Big Tits Hairy Vaginas

Shes Screwing Grandad

Lesbian Stepsisters

Peeping Tom Voyeur Sex

Gianna Michaels Mega Boobs

Mature Lesbians with Teens

Very Glamerous Lesbians

Big Breasted Grannies

70 Year Old Sex Divas

Awesome Natural Titties

Drunken Sex Orgies

Girls & Their Sugar Daddies

Extreme Female Masturbation

MILFs Teaching Teens To Suck

Teen Lads Shag Big Tit MILFs

Black Teen Sex Kittens

Every Mans Teen Fantasy

Amateur Teen Porn Castings

Huge Age Difference

45 Year Old Sex Hungry MILFs

Amateur Porn Auditions

Homemade Porn Clips

Mature Nymphs Of Japan

Teen Girl Strap On Sex Orgies

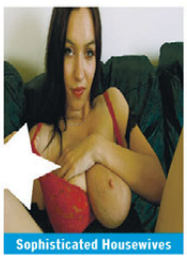
Sophisticated Housewives

Perverted Group Sex

Ultimate Dogging

College Girl Creampies

AS WELL AS YOUR 32 HARDCORE SEX FILMS FOR ONLY £25
WE WILL ALSO GIVE YOU FREE P&P, A FREE FULL COLOUR GLOSSY PORN CATALOGUE
AND A FREE VOUCHER FOR TEN POUNDS OFF YOUR NEXT PURCHASE.

DON'T MISS OUT ON THIS AWESOME OFFER – ORDER NOW!

Customer Information

Deliver To: *(Please fill in all information in block capitals)*

Name: _____

Address: _____

_____

_____

Postcode: _____

Order Information

☐ I have enclosed £25 pounds for my order

Please rush me my **32 Hardcore Sex Films**, My **Free** full colour glossy porn catalogue & my **FREE 'TEN POUNDS OFF'** voucher.

As part of this offer we will give you **FREE P&P**, a **FREE** full colour glossy porn Catalogue and a **FREE** voucher for **TEN POUNDS OFF** your next purchase.

Don't miss out on this awesome offer - **ORDER NOW!**

SUBTOTAL	
Secure P&P	FREE
TOTAL	

Payment Method:

CASH ☐ CHEQUE ☐ POSTAL ORDER ☐

Please make cheques/postal orders payable to Revista Marketing. Leave postal orders uncrossed.

SIGNATURE _____

(By Signing you confirm you are at least 18 years of age)

RV34 - SPORT
SUN 21/06

IMPORTANT

If sending cash you must use
"Royal Mail **Special** Delivery"
That is "Special Delivery" **NOT** "Recorded"

IMPORTANT Please seal your envelope with sellotape

Send your order to:

REVISTA MARKETING
27 Old Gloucester Street
LONDON
WC1N 3AX

HARDCORE COLLECTION 2

JOHN'S DECEITFUL DATE

This week in 1993

Top 10 UK singles

1 *Dreams* – Gabrielle
2 *(I Can't Help) Falling In Love With You* – UB40
3 *What Is Love* – Haddaway
4 *All That She Wants* – Ace Of Base
5 *Two Princes* – The Spin Doctors
6 *Tease Me* – Chaka Demus & Pliers
7 *Have I Told You Lately* – Rod Stewart
8 *In All The Right Places* – Lisa Stansfield
9 *One Night In Heaven* – M People
10 *Sweat* (A La La La La Long) – Inner Circle

Top 10 films in UK cinemas

1 *Jurassic Park*
2 *Cliffhanger*
3 *Indecent Proposal*
4 *Super Mario Bros*
5 *The Assassin*
6 *Falling Down*
7 *Groundhog Day*
8 *The Vanishing*
9 *Boxing Helena*
10 *Benny and Joon*

This was her photo on tinder

This is who turned up!

1:39 AM
28%
Done
Edit
Alison, 27
less than a mile away Active just now
About Alison
I'm looking for no-strings fun with like minded men. Must be good looking. Time wasters need not apply. Local only, dinner first - and you're paying!

BAG OF SPANNERS: The real Alison used fake pic on her profile

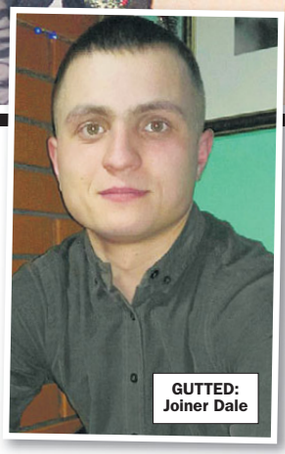

GUTTED: Joiner Dale

By COLIN HURST
news@sundaysport.co.uk

A JOINER is planning to sue top dating app Tinder for TRAUMA after his date turned out to be 'uglier than Andrew Lloyd Webber'.

Dale Moran, from Balham, south London, was using the mobile app to find local women up for no-strings sex.

And he thought he'd found the perfect girl in 27-year-old Alison... until she turned up to meet him and he discovered she was a completely different woman.

Dale, 27, said: "On her profile, Alison looked like the perfect woman. She was beautiful – and into no-strings sex!

"We exchanged messages for a week and she agreed to meet up.

"Tinder shouldn't let that happen, she was hideous.

"Having sex with that woman was not a pleasant way to spend an evening.

"I still dream of that stare. I want comps!"

*Calls cost £1.53 per minute to 09099, £0.61 per minute to 09826 plus network extras. live calls are recorded. Service provided by Luv2Chat PO Box 143 BN18 8DF. Texts to 69997 cost £1.50p per message received. Maximum three replies per message sent. Some automated messages may be sent for billing purposes. Service is for entertainment purposes only. Photos are of models and are for display purposes only. Text STOP to 69997 to stop service. Users of all services must be over 18 yrs and must have the bill payers' permission. Care line 03333130015. You may receive free promotional messages. To optout of marketing text OPTOUT to 69997.

ALL NEW XTREME HARDCORE

A. INTER-RACIAL 'A' ACTION

Inter-racial bottom-bustin sex!! 'A' action all the way. White models getting it from black guys. Black women taking it from black guys. White men giving it to black women. plus combinations on all of the above. Lesbian backdoor sex too. using sex toys. Lots of oral too.

B. JAPANESE COLLEGE GIRLS

Beautiful young (18+) Japanese college girls perform for you in this feast of Asian hardcore. They display ther white panties & pert small breasts & then have sex.

C. INDIAN MEN + WHITE WIVES

One of our most popular films. Indian men having sex with white housewives, in their own homes. The women are aged 23-56 & tell us they haven't had sex with an Indian man before. They are very keen & do oral sex, tit-relief & vaginal sex. Sometimes their husband watches the sex.

D. MAN & WIFE DOMINATION

A very special film to which we are proud to be the exclusive U.K. retailers. Husband & wife domination with their female maids. Very graphic correction & discipline. Watch out for Philipino maid Mai, a very sexy busty 37 year old who must satisfy both her bosses.

E. OLD MEN PREGNANT WOMEN

Dirty old geezers aged 70+ get together with beautiful pregnant women aged 25-40. These women are ready to give birth any day but still have time to f**k an old man as long as he's willing to pay! Lots of oral sex & vaginal sex plus a very special scene with milky boobs.

F. TEEN DOMS IN CORSETS

Beautiful trainee teen dominatrix's all aged 18/19. They are all dressed very sexy in corset, stockings & high heels. All teen doms have a mature male sex slave. At first they are unsure as to how far they can dominate & instruct their slave but soon gain confidence & theres no limits.

G. HARDCORE GRANNIES 65+

Excellent granny sex action. Grandma Steph in her sixties likes 'A' sex a plenty and Granny Libby is looking forward to her first real sex-fest in years. These two old birds had forgotten what a good seeing to' feels like and their excitement shows through here. Granny Fran is a big woman and Kris has his work cut out with this old biddy. He does though, and she has the time of her life. Mature sex at its best!

H. F**K THE MOTHER & DAUGHTER

10 sessions each of mother & daughter both being f**ked by the same bloke. Both mother & daughter are very experienced in sex & pleasing a man. All girls are 18/19 & ther mothers 45+. Some fathers or boyfriend come along & watch the sex.

I. BLACK MEN & WHITE WIVES

All the black blokes in this film have very large d**ks & insist on giving the white housewives (aged 25-58) a try at greek sex. Not all the women enjoy it or even manage it but some really do get into it & climax. One woman tells her husband who watches her having greek sex for the 1st time. that she wants him to do it too.

J. 3 GENERATIONS OF LESBIANS

A real treat here. Lesbian threesomes with 3 generations of women, teen girl (18/19), MILF (35-45) & granny (60+). Granny teaches both the MILF & the teen how how to enjoy lesbian sex. Use of tongue on tities & pussy. Sex toys inc. large dildos & vegetables used inc. cucumber, carrot & banana (yes!).

K. COLLEGE GIRL GREEK SEX

Dressed in their smart school uniform inc. white blouse, knee length skirt, knee socks (white or grey), tie & blazer plus pure white pantics. The girls (all aged 18/19) are up for detention with he headmaster. They can either be expelled from college or have a go at 1st time greek sex.

L. PAKISTANI DOUBLE D**K PROS

Two for the price of one! Pakistani prostitutes who will work on two men for the price of one. There's alot of competition in the brothels in Pakistan so offering a discount is a good business move. These lovely women aged 18-42 show us how expertly they can suck 2 d**ks, w**k 2 d**ks & f**k 2 d**ks at once.

M. BRITISH CORRECTION

Bottom correction & discipline to willing but insolent girls aged 18-19. Everything from St Trinian type discipline to father to daughter discipline. All British. Over 50 scenes. Very realistic storylines & strong real discipline.

N. BERLIN ARMY GAYS

Terrific gay hardcore featuring 12 army gay guys aged 19-24 in bondage gear. 'A' sex mutual masturbation. oral. sixty-nine. Also the young gay guys aged 19-24 have sex with older drill-sergeants aged 40+. 120 mins. Very strong action with beautiful muscular men.

O. DIRTY FEET SEX

Women showing off their dirty smelly feet to the camera & then having a bloke come & lick them clean before w**king with them.

P. ROMANIAN GRANNIES

Very old & wrinkly Romanian wives aged 70+. They are filmed doing various sex fetishes inc. outdoor perverses.

Q. INDIAN FOOT FETISH

How is Indian foot fetish different to English foot fetish? Just watch & find out - its quite amazing & worth a w**k.

R. MY BOSS & HIS SECRETARY

Office clerks who's work is not up to scratch are told to visit the boss. They must bend over his knees, whilst his secretary holds their legs & they are spanked. All do oral too

S. GIRL + BOY + TRANNY!

Unusual threesome sex with teen girlfriend (18/19) & her older boyfriend plus a tranny. All f**king together. Tranny f**ks the boyfriend who f**ks the girlfriend then the boyfriend f**ks the tranny who f**ks the girlfriend.

T. BIG TIT BREAST RELIEF

Luscious big & bouncy super-breasts (mostly siliconed) being licked & used for breast-relief. Featuring 36 pairs of the most magnificent big succulant pairs of boobs. all get at least 2 doses of guy's jism!

U. TEEN SHE-MALES

Beautiful feminine teen models 18/19 with great boobs plus a penis too. These are genuine she-males. Boys whove had boob jobs and still have their penis. She them get naked &/or into stockings, suspenders & high heels. next see them go with older women - oral, masturbation, boob relief.

V. BLACK INTERRACIAL 4SUMS

Not one, not two but three black beauties being f**ked by one lucky white bloke. Includes lesbian sex & greek sex

W. GREEK STOCKINGS SEX

Beautiful sexy women who are dressed in stockings or tights. They have greek sex for the 1rst time ever. not all the women enjoy the sex.

X. NURSE 'A' FETISH

We are not allowed to describe this fetish. Women in genuine nurses uniforms administer 'A' fetish to female patients. Very sexy scenes & lots of close up footage.

Y. MY DOM WIFE & HER SISTER

These cuckold men are dominated not only by their wife but by her sister too. First they get him drunk & then use his body as their sex slave. Lots of verbal & some spitting, licking of boots & then strap on greek sex.

Z. GYMSLIP GIRLS + PE TEACHER

Tasty teen college girls (18/19) dressed in their gymslips want to become cheerleaders. They must please the P.E Teacher sexually to join the Cheerleading group.

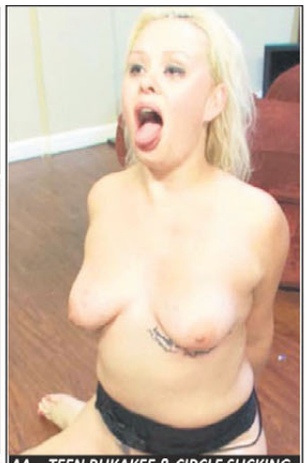

AA. TEEN BUKAKEE & CIRCLE SUCKING

Fresh faced teen girls aged 18/19 who are so beautiful & sexy. They suck & w**k off multiple d**ks with climax facial (bukakee) onto hair & in mouth.

DO YOU WANT A RELIABLE PORN SUPPLIER?
WHO IS FAST, DISCREET & CAN GET YOU WHAT EVER YOU WANT?
BUY FROM VIRGO SUPPLIES

AB. OLD DEARS IN CORSETS & GIRDLES

We are proud to offer you this very special unique film of elderly women (old dears) aged 70+. They really are the oldest women in porn. Dressing up in corsets, girdles, stockings & tights. All are f**ked orally & vagina sex.

AC. MATURE WIVES IN UNIFORM

A very popular film featuring mature women aged 45+ dressing up in uniforms inc. nun, police, traffic warden, nurse, secretary, maid. They all do superb oral sex, vaginal sex & 7 do greek sex. Some interracial sex & bisexual 3'sums.

VIRGO SUPPLIES
Depot 55, 1 Hanley Street,
NOTTINGHAM NG1 5BL

Please tick where applicable -
I am paying by **Cash** o
Cheque pay to Virgo Supplies o
Uncrossed Postal order o

I understand delivery is in plain packets in 14-21 days depending on my method of payment.

Please send me the following dvds:
A o B o C o D o E o F o G o H o I o J o K o L o M o N o O o P o Q o R o S o T o U o V o W o X o Y o Z o AA o AB o AC o

Any 1 film	- £17.50
Any 3 films	- £32.50
ANY 5 films	- £57.50
ANY 8 films	- £72.50
ANY TEN films	- £97.50

want more than 10 films? Ask about our wholesale prices!

PLEASE ADD £2.50 POST & PACKING

I enclose £ ..... including £2.50 postage costs

NAME & ADDRESS .....

Signed over 18 .....

REST ASSURED, WE OFFER YOU THE LATEST HARDCORE AT THE CHEAPEST PRICES!

CASUAL SEX CONTACTS

Over 18s only. You need billpayers permission. Calls £1.53 p/min + access charge. Texts £2 (3 replies = £6)

Looking For TEEN Girls 18+?

N. Ireland	0982 666 4749	Eastern	0982 666 4803
Scotland	0982 666 4472	W. Mids	0982 666 4982
N. West	0982 666 4771	E. Mids	0982 666 4910
N. East	0982 666 4611	S. West	0982 666 4727
Yorkshire	0982 666 4459	S. East	0982 666 4779
Wales	0982 666 4988	London	0982 666 4818

Looking For SINGLE Women?

N. Ireland	0982 666 4843	Eastern	0982 666 4820
Scotland	0982 666 4920	W. Mids	0982 666 4852
N. West	0982 666 4791	E. Mids	0982 666 0896
N. East	0982 666 3244	S. West	0982 666 4735
Yorkshire	0982 666 4945	S. East	0982 666 4913
Wales	0982 666 4646	London	0982 666 4977

Looking For MATURE Women?

N. Ireland	0982 666 4944	Eastern	0982 666 4637
Scotland	0982 666 3245	W. Mids	0982 666 4318
N. West	0982 666 0904	E. Mids	0982 666 4999
N. East	0982 666 4665	S. West	0982 666 4638
Yorkshire	0982 666 4315	S. East	0982 666 4678
Wales	0982 666 4783	London	0982 666 4758

Looking For GRANNIES/OLDIES?

N. Ireland	0982 666 2308	Eastern	0982 666 4911
Scotland	0982 666 4374	W. Mids	0982 666 4752
N. West	0982 666 4815	E. Mids	0982 666 4741
N. East	0982 666 4728	S. West	0982 666 4582
Yorkshire	0982 666 4889	S. East	0982 666 3243
Wales	0982 666 4890	London	0982 666 4827

UK SEX CONTACTS

Adults Only Contact Service. Calls cost £1.53 per min plus access charge. Texts to 89530 cost standard rate msg + £2 per text. 3 msgs/reply total £6. To End service send STOP to 89530

Swingers - Txt: SWINGER to 89530

Over 18 Only. Texts sent into 89530 cost network charge + £2.00. 3 msgs/reply total £6. To stop rec msgs text STOP to 89530. Texts sent into 89994 cost network charge + £1.50. 3 msgs per reply total £4.50. To stop rec msgs text STOP to 89994. Photos/descriptions for display purposes/entertainment/virtual chat only. Callers must be 18+ and have bill payers permission. Calls cost £1.53 p/min plus access charge. Full T&C at adultimports.co.uk. Helpline: 0207 096 0457. Rainbow Media. 48/77 Beak Street, London W1F

TEEN TOOK SELFIES DURING WUFF SEX WITH GRAN'S DOG

Noisy f**kers 'stab nosey neighbour'

A MAN who rang police to complain about his neighbour's noisy sex session ended up getting STABBED by the randy lovers.

Mark Galin, 57, twice called police last week to complain about the racket emanating from the apartment of Johnny Allen Richards, 33, and Erin Brooke Lawson, 32 *(above)*.

But after police left the block of flats for the second time, Richards and Lawson allegedly attacked Galin at his apartment door.

Galin claims Lawson hit him with a rake and "broke the handle" before stabbing him in the arm with it, while Richards struck him with a "2x2 stick".

Tennessee Deputy Ken Ferguson reported finding blood on the end of the rake handle, and observed "several lacerations" on Galin.

Lawson and Richards were each charged with aggravated assault.

STEPHEN FRY'S QI FACT

JAGUARS are attracted by Calvin Klein's Obsession for Men.

Bank robber used sex toy

AN armed robber who used a SEX TOY to hold up a bank has been arrested.

Aaron Stein told police in Pittsburgh that he robbed the PNC Bank because he was desperate after losing money on the stock market.

Crafton Police Chief Mark Sumpter said: "He had a mask on. He said he had a bomb and displayed some wires under his shirt."

Stein confessed to the robbery, but claimed he never had a real bomb.

Cops called in a bomb squad and a robot destroyed the suspicious package.

No explosives were found – but parts from a sex toy were discovered.

Stein is due to appear in court on Tuesday to answer charges of aggravated assault, robbery, and threatening to use a weapon of mass destruction.

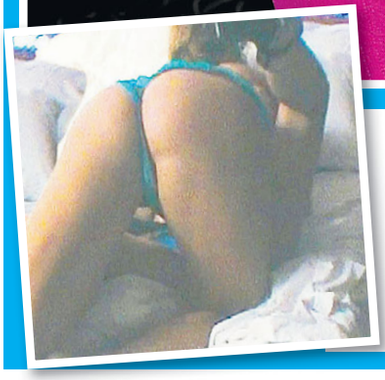

IT'S official – busty Gemma Atkinson has the BEST BOOBS in all of Soapland, according to a new survey.

The stunning actress, who plays Carly Hope in *Emmerdale*, came out tops in an online study of TV totty.

Gemma, 30, first shot to fame playing lovely Lisa Hunter on Channel 4's teenage soap *Hollyoaks* before popping up in the Beeb's *Casualty*.

But most red-blooded fellas recognise Gem for her MASSIVE top rack – showcased in soft glamour shoots for lads' mags and her modelling campaigns for La Senza and Ultimo.

One boob fan who took part in the TUX poll said: "I've been a fan of Gemma's since *Hollyoaks*.

"But she's even fitter nowadays on *Emmerdale!*"

By NEIL GOODWIN neil@sundaysport.co.uk

A TWISTED teenager trained a pitbull to perform ORAL SEX on her – and took selfies as the dog brought her to ORGASM.

Ashley Miller, 18, enjoyed up to FORTY romps with pet pooch, 2-face, while staying at her grandma's house.

And she hid X-rated pictures of her illegal romps in a encrypted folder on her mobile phone called '2-face Fun'.

Police were tipped off about her activities and seized her phone, before unlocking the hidden files. She later admitted the phone was full of snaps of her having sex with various men – and the dog.

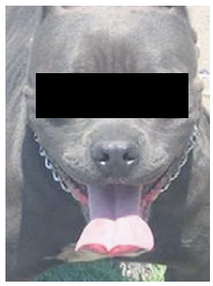

Documents released by cops in Bradenton, Florida, read: "Miller admitted she had nude pictures of herself and her with men hidden on her phone.

"She also said she has pictures of 2-face on her phone. Miller advised that in the photos, the dog is licking her."

Miller also admitted letting a former pet, Rottweiler called Scarface, munch on her rug.

Police reports added: "Miller had a previous dog of hers named Scarface lick her vagina years ago. She started having 2-face lick her vagina approximately four to five years ago.

"She believes that 2-face has licked her vagina 30 to 40 times.

"She said that she would call 2-face into her room, take her pants off, open her legs and 2-face would lick her vagina.

"2-face would put her snout into her vagina. This would last around 15 minutes with 2-face licking her vagina.

"She said other members of the family were in the house during the interactions but they were unaware of what was going on."

Miller was arrested and charged with two misdemeanor counts of sexual activities involving animals, and was later freed on bail.

FULFIL YOUR FANTASIES...ADULTS 18+ only Britishhookups.com -BEST SEX hookup service - Use 89577 live out your fantasies NOW!

SEXY XXX CONTACTS

Easy UK Postcode Match - See who replies to Your Postcode! Text - Sport and your postcode to 89577 for a hot horny match with a very horny woman!

WE DO NOT CHARGE YOU TO TEXT IN!* Britishhookups.com to join membership service

We don't charge you to text in/make contact. It's just the price of a normal text message. £1.50 per text received from 89577. Maximum 4 billed messages per reply. Simples!

Why Use Us?

- Real people replying not a computer ✓
- Not a scam,transparent service & charges
- You can contact us easily by phone 02071933159 or help@allapptext.com ✓
- Money back guarantee* ✓
- It's 100% private & discreet ✓
- We don't charge you to make contact ✓

★ DESPERATE ★

Newcastle (43) Photos available. Text- ANNALISE to 89577

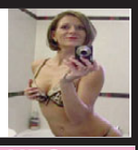

Manchester . 30's. Fbuddy desired, looking for discreet horny man. Text- MARIAN to 89577

★ 18 & 19 YRS ★

Mala (aged 18) Pretty Indian girl looking for a guy any age for sexy times. Anywhere UK PHOTOS AVAILABLE. Text- **MALA to 89577**

Leanne (aged 18) Sexy happy blond girl slim but curvy. 32F tits. Bisexual. Looking for a guy any age for sexy times. Anywhere UK. PHOTOS AVAILABLE. Text- **LEANNE to 89577**

Kamel (aged 18) Pretty big boobed happy Indian girl looking for a guy any age for sexy times. Anywhere UK. PHOTOS AVAILABLE. Text- **KAMEL to 89577**

Pixie Yorkshire area. Teen 18 wants horny man. Photos available. Text- **PIXIE to 89577**

★ 20 - 35 YRS ★

NEED ACTION? Sexy naughty just divorced fun loving easy going woman 35 seeks man looking for passionate hook ups NOW. Please text me. Don't leave me horny! Anywhere UK. (Business woman who travels) VIDEO PHONE PHOTOS AVAILABLE. Text- **REDHOT to 89577**

Cat (aged 22) Sexy horny Russian girl looking for a guy any age for sexy no strings times. Bisexual. Anywhere UK/ London PHOTOS AVAILABLE. Text- **CAT to 89577**

VERY HORNY divorced woman busty black woman (aged 30's) looking for a guy any age/race for sexy times NOW Anywhere UK. PHOTOS AVAILABLE. Text- **DESIRE to 89577**

Foot fetish?Text JENNYFEET to 89577

★ MILFS ★

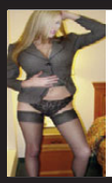

HORNY Milf Has PHOTOS. Smokes. Text- **SMOKING to 89577**

Milf loves sex! Divorced. Photos. Yorks/anywhere Text- ANN to 89577

Val (aged 42) Blond with brains and bosoms! JUST Divorced looking for a man with passion who can handle me! Anywhere UK. PHOTOS AVAILABLE. Text- **VAL to 89577**

Helena (aged 51) Blond busty easy bar maid, divorced women looking for action!!!. Midlands/ Anywhere UK. PHOTOS AVAILABLE. Text- **HELENA to 89577**

Really horny desperate local Milfs - Want to get photos and connect with easy horny UK milfs? (mainly divorced) PHOTOS AVAILABLE. Text- **MILF to 89577**

★ GILFS ★

Nan (aged 63) Blond gran who takes care of herself. Wears nice clothes/make up/perfume. Still likes a cuddle and a bit of sex. Retired. Travels to see family UK. Still wants a bit of fun. Hope somebody still fancies me. PHOTOS AVAILABLE. Text- **NAN to 89577**

ELIZA (aged 65) Dyed Blond curvy plump woman. I like wearing sexy underwear. I LOVE men fancying me. Happy to get it on with a man of any age 18+. No strings. Discretion assured. PHOTOS AVAILABLE. Text- **ELIZA to 89577**

Really horny desperate UK gilfs. To connect with them - Text - GILF to 89577 for pics/more

No charge from us to text in to 89577 and just £1.50 per text received from 89577. (maximum 4 billed messages per reply, including photo/video exchange)

★ GAY CURIOUS ★

GAY CURIOUS MEN - Want to get photos and hook up with other gay curious men? UK gay curious men aged 18+ want to connect with like minded horny guys NOW. PHOTOS AVAILABLE. Text- **GAY to 89577**

★ ★REALLY OLD

Really old 82 but still horny desperate old woman wants sexy fun, no strings - happy to connect with men of any age or type. MIDLANDS/LONDON/UK PHOTOS AVAILABLE. Text- **FLORAL to 89577**

★ ★HORNY WIVES

While the cat's away.... - Want to get photos and connect with easy horny housewives? PHOTOS AVAILABLE. Text- **HOUSE to 89577**

★ TRANSSEXUALS

Transsexuals (chicks with d**) looking for horny men NOW. Get photos and details and get it on!** PHOTOS AVAILABLE. Text- **TS to 89577**

★ ★URGENT 4 XXX

Contact a woman whos really URGENT.... - Want to get photos and connect with urgently HORNY women wanting QUICK sexxxxx? PHOTOS AVAILABLE. Text- **URGENT to 89577**

★ ★POSTCODE MATCH ★ ★

See who replies to YOUR postcode!

Simply text - SPORT followed by your postcode to 89577

For example SPORT B13EP to 89577

Get a match - Get photos of a sexy horny woman and connect for sexy action via your mobile whenever you like.

You can improve your sex life and fulfil your fantasies by simply using your mobile phone..... Get photos and connect - it's that easy. DO IT NOW! x

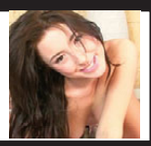

Anywhere UK Photos/Vids available. Text- LUCY to 89577

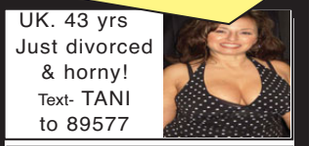

UK. 43 yrs Just divorced & horny! Text- TANI to 89577

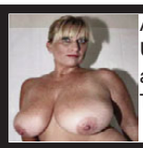

Anywhere Uk. 42.Photos available. Text- SEXYLU to 89577

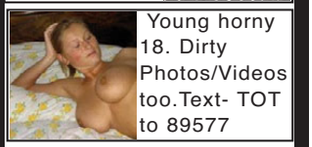

Young horny 18. Dirty Photos/Videos too.Text- TOT to 89577

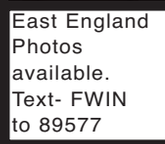

East England Photos available. Text- FWIN to 89577

Photos & XXX videos too. 48 years old. Text- JEANNA to 89577

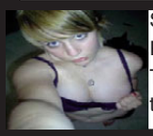

SouthWest 18 Photos too Text- Olivia to 89577

Midlands. Photos 40s divorcee Text- DOTI to 89577

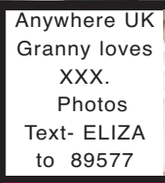

Anywhere UK Granny loves XXX. Photos Text- ELIZA to 89577

Yorkshire. 63.Photos Text- SHEILA to 89577

Scotland/UK Photos Divorced. Text- RACH to 89577

★ ★SUB WOMEN

Submissive women - Want to get photos and connect with submissive easy women looking for a man to dominate them? PHOTOS AVAILABLE. Text- **SUB to 89577**

★ ★DOM WOMEN

DOMINATRIX's FOR WIMPS. PHOTOS AVAILABLE. Text- **DOM to 89577**

Uk. Photos available. 76 yrs old. Text- APRIL to 89577

NO CHARGE TO TEXT IN! (just your normal text message rate) £1.50 per text from 89577. Maximum 4 messages per reply.

W Midlands 42

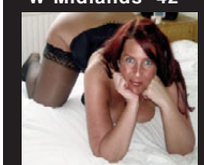

PHOTOS AVAILABLE. Text- **REAMY to 89577**

Likes "A"

Very Dirty! South West/UK Text- **SFORA to 89577**

★70 years★ UK

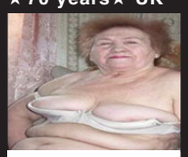

PHOTOS AVAILABLE. UK anywhere . Divorced Text- **OLDSOPHIE to 89577**

North Eng. Lancs. 18 years old. PHOTOS AVAILABLE. Text- **CARY to 89577**

★ MIDLANDS ★

PHOTOS AVAILABLE. Text- **MSKEELER to 89577**

DISCREET 62

UK DIVORCED GILF 62 PHOTOS AVAILABLE. Text- **EDNA to 89577**

North East England. PHOTOS. 39. Divorced. Text- **SEMA to 89577**

UK Photos/Videos AVAILABLE. Text- **MEGAN to 89577**

Lancaster DIVORCED 63 year old. PHOTOS AVAILABLE. Text- **HOTNANCY to 89577**

DIVORCED. COULDN'T STAY FAITHFUL! PHOTOS. AVAILABLE. **TEXT: FUJUNE TO 89577**

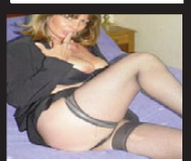

LONDON MILF. PHOTOS AVAILABLE. **DIVORCEE WANTS HORNY MAN. TEXT: CHAR TO 89577**

DESPERATE DISCREET DIVORCEE. UK/ SOUTH PHOTOS AVAILABLE. **TEXT: SHELLY TO 89577**

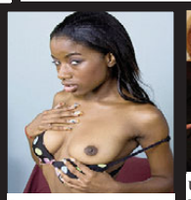

Just 18. Young black girl. Photos. Text- **MISTI to 89577**

UK DIVORCED MILF PHOTOS AVAILABLE. Text- **CLAIRE to 89577**

18+ ADULTS only. We do not charge you for texts sent into 89577 (they are charged at your standard network rate) and it's only £1.50 per text received from 89577. (maximum 4 billed messages per reply, including photo/video exchange) 2 automated billed messages pay for 1 photo or video sent in or out (£3) . Only 100% real people replying - not a computer. Not a subscription service. Photos are for display purposes, for entertainment/role play/fantasy purposes only. You need a wap enabled phone or browser to be able to view photos-possible download charges. You must be 18+ and the bill payer or bill payers permission. Adult text service only. No meeting made or implied.Please see the full virtual sex sms service terms at Britishhookups.com plus membership service there you can join. *Results guaranteed in that you will receive a text message reply. Virtual sex only offered sexy fun via your mobile. By using the service you are confirming you are 18+ & agree to the virtual operator led service terms at Britishhookups.com BTalk WC1N 3XX 02071933159 help@allapptext.com Text swap to 89577 to swap to a new horny UK persona. Text stop to 89577 to end.

WORLD NEWS

MALAYSIA

A PAIR of dark ghostly hands have appeared in two photos taken at Mount Kinabalu shortly after the 5.9 magnitude earthquake which hit Sabah.

The spooky limbs wriggled into the camera frame while a charity group made a donation to the earthquake fund.

MALTA

AN Italian couple ran out onto the tarmac of Malta's international airport to stop a Ryanair jet from leaving for Italy without them.

Matteo Clementi, 26, and Enrica Apollonio, 23, had been stuck in traffic on their way to the airport so took drastic measures once they'd arrived.

Loca courts fined the couple £1,672.

GERMANY

A RAMPAGING wild boar panicked and bit a dad, 78, and his son, 48, in Berlin after it got trapped in their garden.

It was later shot dead by a police marksman.

USA

A HOMEOWNER in Kingman, Arizona, was rushed to hospital after being stung 1,000 times by a swarm of bees.

A spokesman for Mohave County sheriff's office said: "The number of bees in his shed was unbelievable. The deputy who arrived said it was like something you'd see in the movies."

NEW ZEALAND

PETITE model Nela Zisser, 23, claims she has broken the record for consuming FIVE Subway Footlong sandwiches.

She took 9 minutes and 17 seconds to scoff the feast – shaving 15 seconds off the time previously set by Matt Stonie.

She said: "The last two were very difficult to get through!"

NIGERIA

A BIZARRE trend is sweeping Nigeria, which sees men paying to have their lower lip tattooed bright PINK.

So called 'Pink Lips' are supposed to be more attractive to the opposite sex.

One tattoo parlour owner in Lagos said: "We help out those with black lips."

FISH AND WIFE: Pauline and giant catfish 'husband' Neil

SUNDAY Sport EXCLUSIVE

MY DEAD HUBBY CAME BACK AS A FISH!

(So I killed him & had him stuffed)

THE COD COUPLE: Ironically, Pauline and Neil used to eat a lot of fish

A WIDOW told yesterday how she found her sole-mate – after her dead hubby was reincarnated as a FISH.

By SAM WALKER
news@sundaysport.co.uk

Pauline Middleton, 62, had spent 30 happy years married to angling fanatic Neil, 65.

The couple, from Bolton, Lancs, spent every waking hour together and loved their annual trips casting lines from a yacht. But Pauline was left devastated in March last year when Neil drowned in the Florida Keys after drinking strong local cider.

After his funeral last year, grieving Pauline returned to the spot where Neil died to sink a hook one last time.

And that's when the miracle happened. Pauline felt a powerful tug and, after nearly an hour of toil, she hauled up a giant catfish.

She said: "When I looked at it, something magical happened – it literally winked at me, just like Neil used to do when he was teasing me.

"It was our little thing, Neil's winking.

"I firmly believe Neil's soul had entered the fish to let me know he was OK.

"That's why I killed it, had it stuffed and flew it back to Bolton to live with me."

£10k sex robot was a Henry hoover

A DEDICATED masturbator who shelled out £10,000 on a state-of-the-art "SEX ROBOT" was devastated to be sent a Henry vacuum cleaner instead! Hapless Mark Starr, 29, had been promised a fully-functional Latex doll with a robot head full of revolutionary artificial intelligence. The "RoboCompanion" website – which stems from Moscow, Russia – boasted that their contraptions were "even better than a real woman" when it comes to sex.

But, after taking Mark's money, the cruel scammers sent him a battered old vacuum cleaner.

Bachelor Mark, who'd been saving up his benefits and PPI refunds to afford the sexbot, sobbed: "She looked so perfect when I ordered her – big boobs, a beautiful bottom, and a face like Claudia Schiffer.

"Now the only suck job I'm going to get is if I stick my dick in Henry's nozzle, which isn't gonna happen."

SCAM: Eric refuses to put his dick in the Henry vac

ANGRY: Eric Grimes

Unemployed Mark, from Leeds, warned: "If something seems too good to be true, it probably is."

New Channel 4 show *Humans* sees Gemma Chan playing "Synth" Anita, who romps with her owner.

FIRST 2 MESSAGES FREE! UK's Best Text Service
RANDY GRAN LOVES YOUNG C*** BLOW HER F***Y COBWEB AWAY! Txt OAP To 89098
ON YOUR KNEES BOYS! INSTRUCTIONS BY TEXT THE DOMINATOR Txt DOM TO 89098
SEXTING! STOCKING CLAD FILTHY MILF C** on my nylons TXT MILF TO 89098
Just 18! Filthy Pix & Dirty Texting Txt Girl To 89098 18+
DELICIOUS T-GIRLS XXXtra Special Package! TxtLadyboyTo89098
Niche Services
Txt Spank to 89098
Txt Feet to 89098
Txt Sissy to 89098
Txt Panty to 89098
Txt Asian to 89098
Txt Messy to 89098
World Wide Digital Media PO Box 143 BN18 8DF. The first 2 messages are free, and may include a picture, service then costs £1.50 plus standard network charges per message received. Maximum three replies per message sent. 89098 is a virtual text chat service. Some automated messages may be sent for billing purposes. Not a subscription service. Adult text chat service with no guarantee of meeting made or implied. Service is for entertainment/fantasy/role play purposes only. Photos are of models and are for display purposes only. Text STOP to 89098 to stop service. Users of all services must be over 18 yrs and must have the bill payers' permission. Care line 03333130018. You may receive free promotional messages. To optout of marketing text OPTOUT to 89098.

PRIVATE SHOPS DO IT AGAIN!

22 XXX FILMS ON DVD* FOR JUST £12

MORE AMAZING DEALS IN YOUR LOCAL STORE

You are just bound to find one of your all time favourite girls in this collectors set of adult movies. Private Shops offer you 22 films featuring the hottest XXX movie glamour girls as well as students, big tits, extreme close ups, girl on girl. All this for just £12. To get yours simply fill in and post the coupon below or visit your nearest Private Shop.

* 12 hours in total on 3 DVD's. Covers and pictures featured above are indicative only of the films supplied.

FOR MORE FANTASTIC OFFERS VISIT...

www.TAMEDLIFE.com

PRIVATE SHOPS UK

TRADE ENQUIRIES WELCOME: Trade customers only
call 020 8114 1140 or email tradesales@thamesroad.co.uk

OLD DVD & VIDEOS **SCRAPPAGE SCHEME**
GET A FULL 50% OFF NEW ONES!
"Bring any old DVDS & VIDEOS (bought from us or not) with this voucher to any of the shops listed here and we'll give you a **50% DISCOUNT** off any Private Shop range of XXX DVDs in the shop. Yes, you ONLY PAY HALF PRICE. You can bring in as many old DVDs/Videos as you like and get 50% OFF the same number of Private Shops XXX DVDs.
* Your old DVDs/Videos will not in a 50% discount token for any other PRIVATE SHOP RANGE of XXX DVDs.
Only 1 DVD/Video can be redeemed against one new DVD. Must present this voucher prior to purchase. Not valid with any other offer. Cash value 0.0001p.
PRIVATE SHOP DVD RANGE

THE CHEAPEST PRICES ON THE UK HIGH STREET: including PILLS, ADULT TOYS for all genders, HARDCORE SEX DVDs visit a store to see before you buy, ODOURISERS, MAGAZINES & LOTS MORE.

MOST SHOPS OPEN MON-SAT 10AM-6PM (FRI 8PM). SHOPS MARKED ● OPEN UNTIL 8PM MON-SAT ADDITIONALLY, SHOPS MARKED ■ ARE ALSO OPEN ON SUNDAYS 10AM-4PM (MARGATE 11AM-5PM)

MANY SHOPS OPEN 7 DAYS A WEEK	ALDERSHOT 266B HIGH ST. GU12 4LT	GREAT VALUE SEX SHOP DVDs, MALE PILLS, SEX AIDS FROM JUST £4.99	BARNSLEY 3 DONCASTER RD S70 1TH	BATH ■● 28 VICTORIA BUILDINGS LWR BRISTOL RD BA2 3EH	BEDFORD● 72/72A TAVISTOCK ST MK40 2RP	BEXLEY ● 14 BOURNE RD DA5 1LU	BIRMINGHAM ■ 45 PINFOLD ST B2 4AY	THE MIDLANDS OLDEST SEX SHOP WITH XXX DVDs FROM £4.99	BLACKBURN 71 DARWEN ST BB2 2BL	BLACKPOOL ■● 311 CHURCH ST FY1 3PF
BOLTON 201 ST GEORGES RD BL1 2PG	BOURNEMOUTH ■● 8 THE TRIANGLE BH2 5RY	BRADFORD ■ 149 MANNINGHAM LANE BD8 7JA	BRENT ■ 659 NTH CIRCULAR RD NW2 7AY	BRIDGEND 72 BRIDGEND RD ABERKENFIG CF32 9AP	BRIGHTON■● 11 SURREY ST BN1 3PA	BRISTOL 76-76A WEST ST, OLDMARKET BS2 0BW	CAMBRIDGE ● 38 CHESTERTON RD CB4 1EN	CARDIFF 9 MILL LANE CF10 1FL	CARLISLE ● 6 LONDON RD CA1 2EL	CHATHAM■● 18 HIGH ST ME4 4EP
CHELMSFORD 167 MOULSHAM ST CM2 0LD	CHESTER ● 53 BROOK ST, CH1 3DZ	CHESTERFIELD 528 SHEFFIELD RD S41 8LP	COLWYN BAY 19 GREENFIELD RD LL29 8EL	COVENTRY ● 78 FAR GOSFORD ST CV1 5DZ	CRAWLEY ■● 1 HIGH ST RH10 1BH	CROYDON 20C SELSDON RD CR2 6PA	DAGENHAM 4 BENNETTS CASTLE LANE RM8 3XU	DERBY ■● 61 OSMASTON RD DE1 2JH	DONCASTER ● 15 COPLEY RD DN1 2PE	DUDLEY UNIT 4 FLOOD ST DY2 8NT
EDINBURGH ■ ● 60 ELM RD EH7 4AQ	EXETER ● 133 FORE ST EX4 3AN	FOLKESTONE 105 DOVER RD CT20 1NL	GLOUCESTER 7 EMPIRE WAY GL2 5HY	GRAVESEND 36 QUEEN ST DA12 2EE	GRIMSBY 189 GRIMSBY RD DN35 7HB	GT YARMOUTH ● 3 HOWARD ST NTH NR30 1PD	HARLOW ■ ● 1 CARLEY HATCH SHOPS, ELIZABETH WAY, CM19 5AN	HEMEL 193 LONDON RD, HP3 9SE	HUDDERSFIELD 70 BRADFORD ROAD FARTOWN HD1 6JE	HULL● 263 HESSLE RD, HU3 4BE
IPSWICH ● 71/73 NORWICH RD IP1 2EP	KETTERING 25 MARKET ST NN16 0AH	KINGS LYNN ● 41 NORFOLK ST PE30 1AH	KINGSTON 203 KINGSTON RD KT3 3SS	LEEDS ■ 209 NORTH ST LS7 2AA	LEICESTER ■ 116 GRANBY ST LE1 1DL	LIVERPOOL■● 63 MOORFIELDS L2 2BP	THE NORTH WEST'S CHEAPEST SEX SHOP DVDs FROM AS LOW AS £4.99	LEWISHAM ■ 318 LEWISHAM RD SE13 7PA	LOUGHBORO' 27 NOTTINGHAM RD LE11 1ER	LUTON 74 WELLINGTON ST LU1 5AA
MANCHESTER ■● 54 OLDHAM ST M4 1LE	HUGE RANGE OF DVDs AND SEX TOYS FROM AS LOW AS £4.99	MANSFIELD● 19 RATCLIFFE GATE NG18 2JA	MARGATE ■ 55 NORTHDOWN RD CT9 2RJ	NEWCASTLE ■ 20/22 SCOTSWOOD RD. NE4 7JB	THE NORTH EASTS OLDEST SEX SHOP. XXX DVDs FROM £4.99	MIDDLESBRO' ● 14 BOROUGH RD TS1 5DP	NEWPORT 16 CARDIFF RD NP20 2ED	NORTHAMPTON ● 8 REGENT SQ NN1 2NQ	NORWICH ● 39 ST AUGUSTINE ST NR3 3BY	OXFORD ■● 54 COWLEY RD OX4 1HZ
NOTTINGHAM ■● 81-85 UPR PARLIAMENT ST, NG1 6LD	MEGA STORE. DVDs SEX TOYS, PILLS SUPER LOW PRICES	PETERBORO'■● 75 OUNDLE RD PE2 9PW	PLYMOUTH ● 31 ATHENAEUM PLACE PL1 2RG	PORTSMOUTH ■● 9 ARUNDEL ST PO1 1NB	PRESTON 64 LANCASTER RD PR1 1DD	READING 108 SOUTHAMPTON ST RG1 2QX	RICHMOND 111 KEW RD TW9 2PN	SHEFFIELD■● UNIT 5, 68 DIVISION ST S1 4GF	SHREWSBURY 40 WYLE COP, SY1 1XF	SLOUGH ■ 165 FARNHAM RD SL1 4XP
SOUTHAMPTON 16 HANOVER BUILDINGS SO14 1JX	SOUTHEND 9 ALEXANDRA ST SS1 1BX	STEVENAGE 22 QUEENSWAY SG1 1BS	STOCKPORT 26 LWR HILLGATE, SK1 1JE	STOKE 3 MARSH ST, STH ST1 1JA	SWANSEA 3 DILLWYN ST SA1 4AE	TAUNTON 85 STATION RD TA1 1PB	WAKEFIELD ● 71 DONCASTER RD WF1 5DX	WEST BROM 19 BULL ST B70 6EU	WORCESTER 18 LOWESMOOR WR1 2SG	WREXHAM ● 6 YORKE ST LL13 8LW

OR CALL OUR 24HR CREDIT CARD HOTLINE
0844 4411045

TTF Offer, (Dept. SS025
14 Bourne Rd, Bexley, Kent DA5 1LU. CALLERS WELCOME

PLEASE TICK FORMAT REQUIRED: ☐ DVD
☐ 22 FILMS ON DVD @ £12 + £3 p&p = £15

PLEASE TICK PAYMENT METHOD:

☐ I ENCLOSE TOTAL PAYMENT FOR £_____

Please make cheques/P.O.s payable to **M.O. Division** with your name and address on the reverse. Send cash only by registered/recorded delivery. Do not use staples.

OR

☐ CHARGE MY CREDIT CARD THE AMOUNT OF £_____

CARD NO

CARD SECURITY last 3 digits of signature strip on back of card or Daytime Tel No:

START DATE EXPIRY DATE ISSUE NO

SIGNED NAME

ADDRESS

POSTCODE

I am over 18 and agree to keep these items away from minors.

SIGNED

Delivery usually 7 days, allow 28. If you do not wish to receive further special offers from us, or from companies we recommend, please tick this box ☐ Films will be grouped onto multiple discs.

Quitehorn Ltd. BARKING IG11 0WD Reg No. 1608400

Reg No: 1608400

FREE 8-PAGE PULLOUT

TV BABES TOPLESS

AMANDA HOLDEN
BRITAIN'S GOT TALENT

KYM MARSH
CORONATION STREET

SHERIDAN SMITH
BLACK WORK

EVA GREEN
PENNY DREADFUL

By MARK REILLY
news@sundaysport.co.uk

TELLY executives get a lot of stick about too many repeats, too much reality television, dumbing down, blah, blah, blah...

But unfairly they don't get enough credit for packing their shows with loads of fit women!

Even the news programmes have their fair share of stunnas.

With this in mind, we tasked our Picture Editor with trawling through our vast archives in pursuit of the sexiest shots of our small screen faves.

We hope you like the results of his hard work (and blistered private parts).

FREE 8-PAGE PULLOUT

TV BABES TOPLESS

LUCY PARGETER
EMMERDALE

SARAH SOLEMANI
BAD EDUCATION

KIESTON WAREING
EASTENDERS

JORGIE PORTER
HOLLYOAKS

EMMA PIERSON
SUNTRAP

STEPHANIE WARING
HOLLYOAKS

CASEY BACHELOR
BIG BROTHER'S BIT ON THE SIDE

NATHALIE EMMANUEL
GAME OF THRONES

ROXANNE PALLETT
CASUALTY

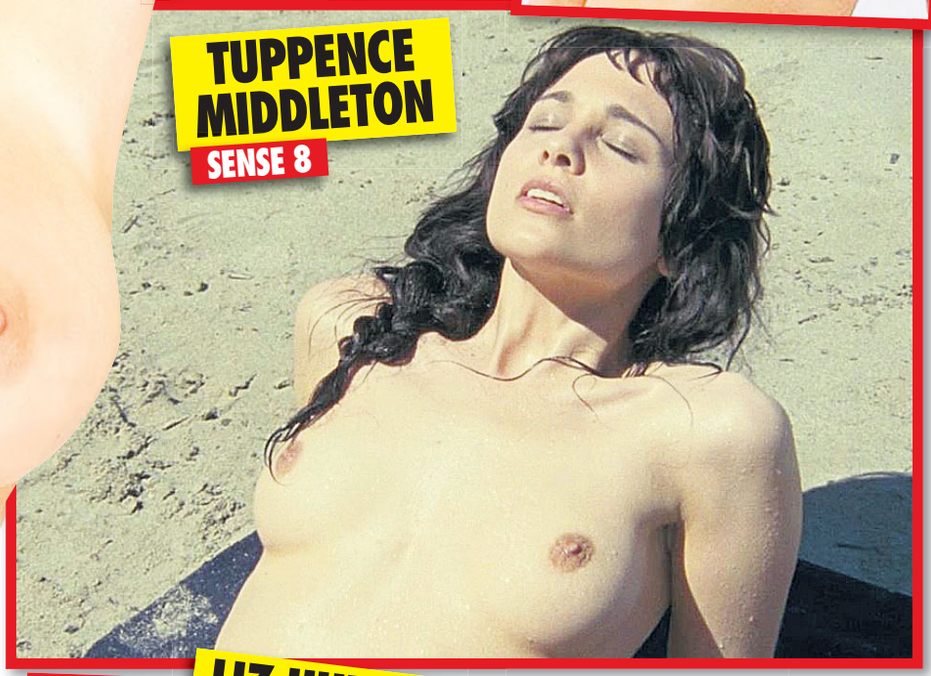

TUPPENCE MIDDLETON
SENSE 8

LIZ HURLEY
THE ROYALS

TRANNY
LIVE 121
YOU'LL LOVE IT
TRY IT!
0909 604 0356
18+ only. 61p per minute plus network extras. Calls are Recorded. LL99 Ltd. 0208 114 2016
BRUTAL DOMINATION
OBEY OR SUFFER
LIVE LIVE LIVE LIVE
0909 604 0394
18+ only. 61p per minute plus network extras. Calls are Recorded. LL99 Ltd. 0208 114 2016
LIVE FILTHY SEX!
RUBBER/PVC 0909 604 0393
PURE FILTH 0909 604 0253
BLACK 0909 604 0326
KNICKERS 0909 604 0287
GRANNY 0909 604 0363
TEEN 18+ 0909 604 0392
SPANKING 0909 604 0373
ASIAN BABE 0909 604 0339
FETISH 0909 604 0238
A**L SEX 0909 604 0231
BIG WOMEN 0909 604 0288
18+ only. 61p per minute plus network extras. All calls are recorded LL99 Ltd. 0208 114 2016
You may receive free promotional messages. To stop text OPTOUT to 89077.

FREE 8-PAGE PULLOUT

TV BABES TOPLESS

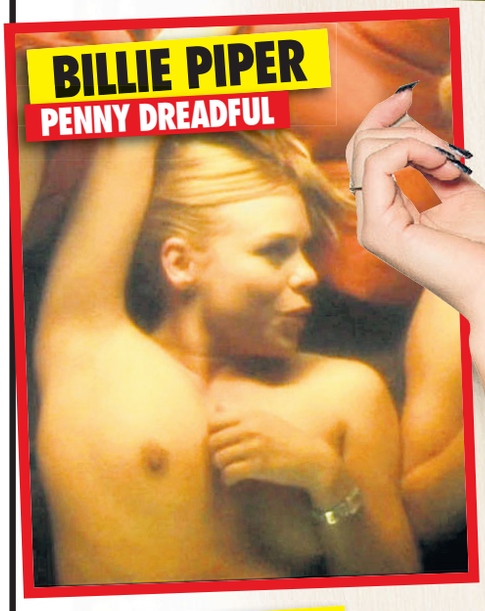

BILLIE PIPER
PENNY DREADFUL

FRANCES BARBER
MURDER IN SUCCESSVILLE

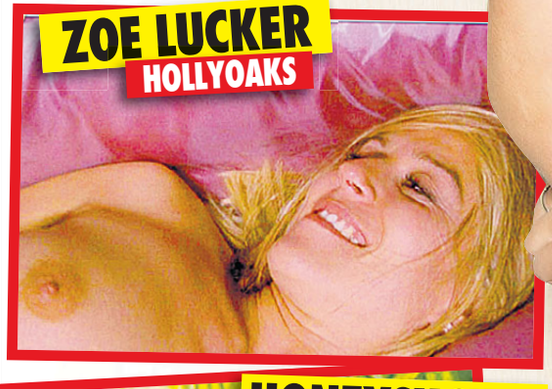

ZOE LUCKER
HOLLYOAKS

JENNA LOUISE COLEMAN
DOCTOR WHO

HONEYSUCKLE WEEKS
FOYLE'S WAR

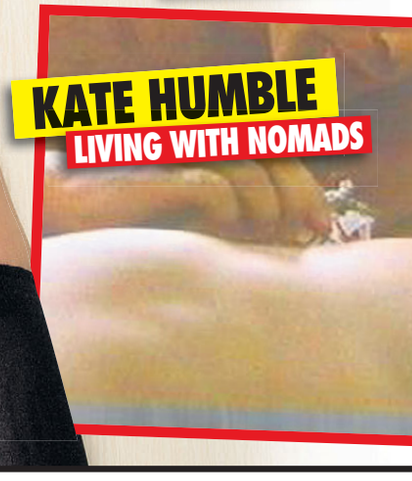

KATE HUMBLE
LIVING WITH NOMADS

JESS IMPIAZZI
EX ON THE BEACH

JOANNA PAGE
GAVIN & STACEY

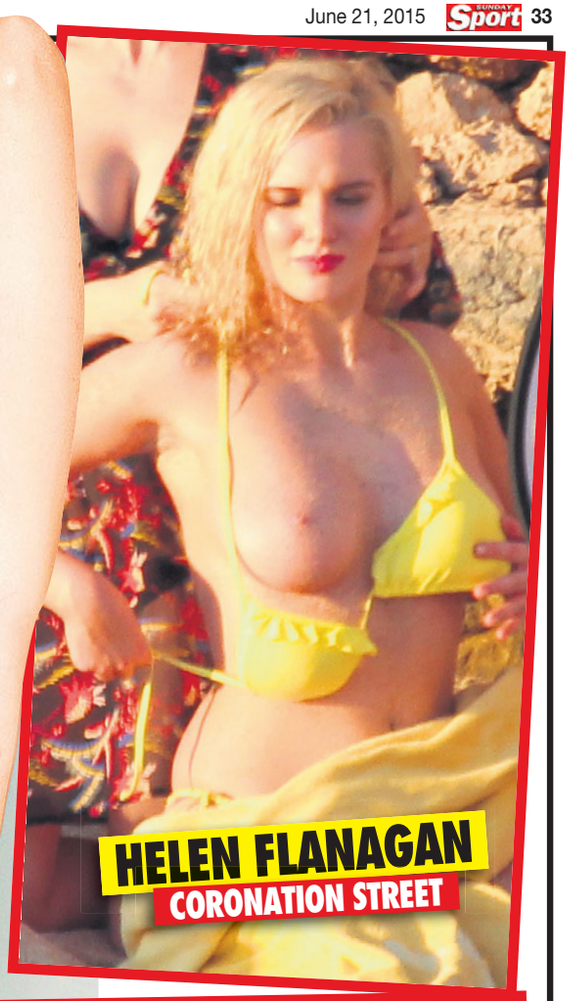

HELEN FLANAGAN
CORONATION STREET

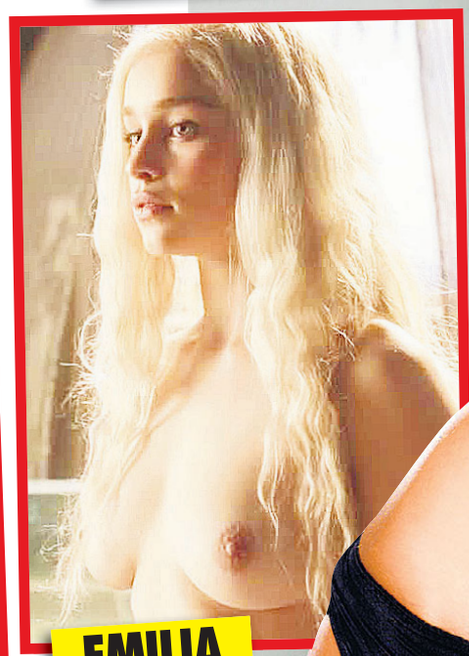

EMILIA CLARKE
GAME OF THRONES

LAUREN POPE
TOWIE

KELLIE BRIGHT
EASTENDERS

HEATHER PEACE
WATERLOO ROAD

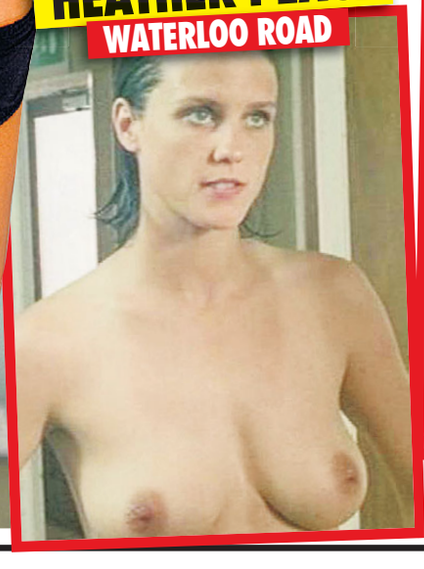

HELEN MIRREN
ENEMY OF THE REICH

BRITAIN'S CHEAPEST SEX CHAT! FILTHY LIVE GIRLS JUST FROM 67p PER MIN...GET STUCK IN!

the UK's cheapest chat! STRAIGHT TO THE GOOD BITS JUST 61p 2 get off from the filthiest nymphos! 0909 604 2295
Calls cost 61p/min + network xtras. Roldvale Po Box 132 Bexley Kent DA5 1LU Customer care:0303 031 0445

EXPERIENCED OLDER LADIES 0982 661 1003
Calls cost £1.53/min + network xtras. Roldvale Po Box 132 Bexley Kent DA5 1LU Customer care:0333 313 7846 H385

CALL ME AT HOME & LISTEN TO ME HAVE AN ORGASM ON THE PHONE! 0908 391 7182
Calls cost £1.53/min + network xtras. Roldvale Po Box 132 Bexley Kent DA5 1LU Customer care:0333 313 7846 H737

I'LL MAKE YOU CUM IN 30 SECS! NO BORING INTROS! JUST GET STUCK IN! 0982 661 2192
Calls cost £1.53/min + network xtras. Roldvale Po Box 132 Bexley Kent DA5 1LU Customer care:0333 313 7846 A003

I'LL MAKE YOUR DAY IN 60 SECONDS! NO BORING INTROS GET STRAIGHT INTO IT! 0909 027 7120
Calls cost £1.53/min + network xtras. Roldvale Po Box 132 Bexley Kent DA5 1LU Customer care:0333 313 7846 H736

DOMINATION! LIVE! HARDCORE! EXTREME! 0908 391 0168
Calls cost £1.53/min + network xtras. Roldvale Po Box 132 Bexley Kent DA5 1LU Customer care:0333 313 7846 B498

IT HURTS... dont stop! 'A' virgin! LIVE 1-2-1 0909 996 9721
Calls cost £1.53/min + network xtras. Roldvale Po Box 132 Bexley Kent DA5 1LU Customer care:0303 031 0445 M016

YOU JERK OFF... I'll be doing it, too! LIVE 1₂1 09090 277 491
Calls cost £1.53/min + network xtras. Roldvale Po Box 132 Bexley Kent DA5 1LU Customer care:0333 313 7846 B170

TAKE ME FROM BEHIND YOU'LL CUM IN 30 SECS! 09090 277 599
Calls cost £1.53/min + network xtras. Roldvale Po Box 132 Bexley Kent DA5 1LU Customer care:0333 313 7846 B181

NASTY LITTLE CHAV WIV A DIRTY MOUF 0982 930 6657
Calls cost £1.53/min + network xtras. Roldvale Po Box 132 Bexley Kent DA5 1LU Customer care:0333 313 7846 C004

EMPTY YER SACK OVER SALLY'S 62YO TITTIES! LIVE CHAT 0909 996 9733
Calls cost £1.53/min + network xtras. Roldvale Po Box 132 Bexley Kent DA5 1LU Customer care:0303 031 0445 N02

LISTEN! DON'T TALK! JERK OFF! 0982 661 8438 HEAR ME COME!
Calls cost £1.53/min + network xtras. Roldvale Po Box 132 Bexley Kent DA5 1LU Customer care:0333 313 7846 A010

CALL OLDER LADIES FOR ADULT PLEASURE EXPERIENCED LADIES WANT TO TALK DIRTY WITH YOU 24/7! LIVE CHAT 09090 271563
Calls cost £1.53/min + network xtras. Roldvale Po Box 132 Bexley Kent DA5 1LU Customer care: 0333 313 7846 H324

SEX SOUNDS! GET READY TO JERK OFF! 0908 082 5325
Calls cost £1.53/min + network xtras. Roldvale Po Box 132 Bexley Kent DA5 1LU Customer care:0333 313 7846 H365

OLDER HOUSEWIVES 18+ Horny & sitting at home waitin' for your call... 0908 391 7191
Calls cost £1.53/min + network xtras. Roldvale Po Box 132 Bexley Kent DA5 1LU Customer care:0844 448 1391

18+ Calls cost £1.53/min + network xtras unless otherwise stated. Calls may be recorded Roldvale PO Box 132 Bexley Kent DA5 1LU. Customer care 0844 1391

FREE 8-PAGE PULLOU

TV BABES TOPLESS

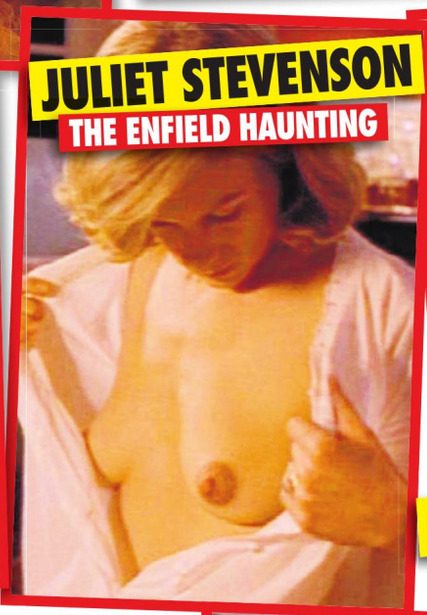

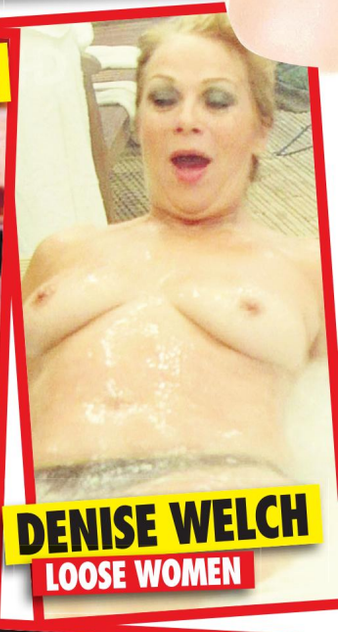

T

JESSIE WALLACE
EASTENDERS

NATALIE J ROBB
EMMERDALE

ANNA FRIEL
THE SABOTEURS

MONICA HARRIS
EASTENDERS

OLIVIA COLEMAN
BROADCHURCH

18+ only. 61p per minute plus network extras. Calls Recorded LL99 Ltd. 0208 114 2016

18+ only. 61p per minute plus network extras. Calls Recorded LL99 Ltd. 0208 114 2016

18+ only. 61p per minute plus network extras. Calls Recorded LL99 Ltd. 0208 114 2016

18+ only. 61p per minute plus network extras. Calls Recorded LL99 Ltd. 0208 114 2016

18+ only. 61p per minute plus network extras. Calls Recorded LL99 Ltd. 0208 114 2016

18+ only. 61p per minute plus network extras. Calls Recorded LL99 Ltd. 0208 114 2016

18+ only. 61p per minute plus network extras. Calls Recorded LL99 Ltd. 0208 114 2016

18+ only. 61p per minute plus network extras. Calls Recorded LL99 Ltd. 0208 114 2016

18+ only. 61p per minute plus network extras. Calls Recorded LL99 Ltd. 0208 114 2016

We may send you free promotional sms messages. If you would like to opt-out of receiving free promotional sms messages please text OPTOUT to shortcode 89077.

FREE 8-PAGE PULLOUT

TV BABES TOPLESS

ALISON STEADMAN
ORPHAN BLACK

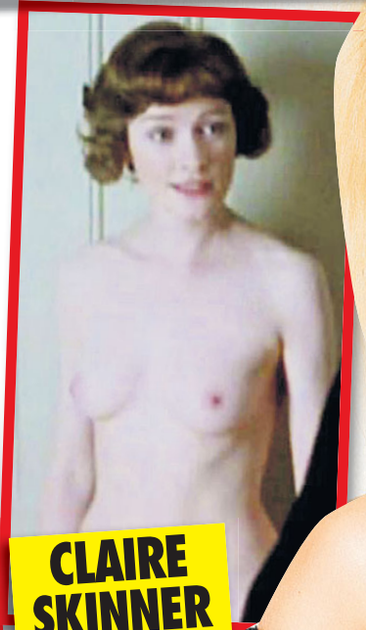

CLAIRE SKINNER
OUTNUMBERED

KELLIE MARIE BRAY
EASTENDERS

MAXINE PEAKE
THE VILLAGE

SOPHIE RUNDLE
PEAKY BLINDERS

SAMANTHA JANUS
EASTENDERS

FREE GALLERY

Sport+

NOW SEE YOUR FAVOURITE TELLY BABES REVEAL THEIR HAIRY PARTS – SCAN HERE

OR VISIT www.sundaysport.com and enter BBNBN

SALE
MY WORN WARM PANTIES
JUST FOR YOU
I WEAR MY PRETTY PANTIES, TIGHTS OR STOCKINGS FOR AT LEAST 2 DAYS BEFORE DISCREETLY
Call: 0984 565 0179
FOR FILTHY LIVE SEX CHAT
CANT WAIT TO HEAR FROM YOU
SEE ME GETTING NAKED ON MY WEBSITE HERUSEDPANTIES.COM Pandora xxx

PANDORA. PLEASE RUSH ME MY ITEMS
Thong ☐ G-String ☐ Used sex toy ☐ Bra ☐
Stockings ☐ Frilly Panties ☐ Tan tights ☐ Socks ☐
WORN FOR 2 Days ☐ 3 Days ☐ Longer ☐
Name.....
Address.....
.....
Postcode.....Mobile No.....
£20 inc P&P ANY 1 ITEM
£30 inc P&P ANY 2 ITEMS
SEND CASH OR CHEUQE PO ORDER MADE OUT TO .PANDORA
Send to PANDORA FLAT 374 179 WHITELADIES RD BS8 2AG
Calls cost £1.53 per minute from a BT landline. Calls from other networks may cost more. Bill payers only. 18+. Service may appear on your bill. Provider: A2B Telecom Ltd, 01183701158

MISTRESS Eves
SEVERE PUNISHMENT
CRAWL TO NANNY FOR YOUR SPANKING 09845 650 070
PUT ON MY PANTIES AND WXXK FOR ME 09097 967 863
BEND OVER SISSY, I WANT TO FXXK YOU 09097 967 890
LICK MY HEELS, THEN LICK MY PXXXY 09097 400 457
LIKE YOUR NEW TITS SISSY? 09097 967 864
TV CAUGHT AND SOLD TO NEW MASTER 09097 400 454
TV SLUT GANG BANGED 09097 967 865
SISSY CUCKOLD MADE TO WATCH 09097 400 458
TV MAID FORCED TO SUCK CXXK 0984 565 0070
MUMMY WANTS TO BABBY YOU 09097 967 866
ADULT BABYGET ON ALL FOURS 09097 400 455
TV HUBBY, NOW WIFES MAID 09097 967 867
SUCK AUNTIES TITS BABY GIRL 09097 400 459
TIED UP AND FORCED TO WATCH 09097 400 456
PUPPY DOG TRAINING BY MUM IN LAW 09097 967 882

LIVE 121 USE MY Dirty mouth I'LL SWALLOW UR LOAD 09097 967 366
Calls cost £1.53/min from a BT landline, other networks & mobile costs may vary. Must be 18yrs+ & have bill payers permission. Calls recorded. Provider CR. BOX 4032 LONDON WC1N 3XX Reserve the right to send promotional material. Customer Service 03332 020 512

LOCAL WOMEN NEED SEX

& Your wife will never find out!
Women looking for anonymous sex!
100% GENUINE
NON CHARGING LADIES
ALL AGES – ALL AREAS

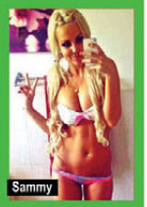

07008 093622 or 0203 368 6485
Est. 15Yrs ** FREE for women **

REAL UK SEX CONTACTS
Genuine Contacts for Sexually Liberated Adults
www.girlsinyourarea.co.uk

IRELAND Belfast: Lily, Independent curvy & hot. I am really Naught & Dirty! I offer 100% unhurried service. So get down and hook up with me so we can play DIRTY! WS & 15min quickies
0700 802 5326

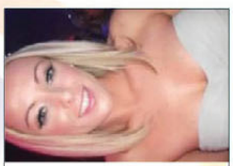
SCOTLAND: Sexy Natalie 27YO slim TIGHT toned gorgeous blonde. 100% Scottish babe offers full GFE 30 min quickie available. SHORT NOTICE BOOKINGS
0700 802 1838

CAMBRIDGE: Clariss De Lux Escort Girl, Stunning classy & naughty. I will do what your wife won't!! I am downright DIRTY Age 22 Bi Quickies available.
0700 802 1233

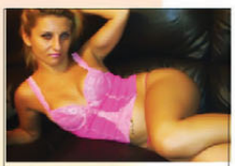
LUTON: New girl in town! aged 19 HOT BLONDE Best A**L & Best GFE
15min quickies available
0700 802 5617

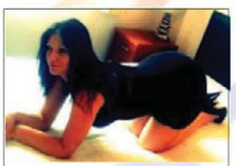
NORFOLK: Sorrena Hot & Horny just for you! I am a very naughty girl looking for somebody to share my kinky fantasy and also I am all the time very horny- GFE
0700 802 5082

WELLINGBOROUGH: TS beautiful and totally convincing Katie. Very slim & petite Experienced and sensual mouth ready to be used. Call me to arrange a convenient time.
0700 802 3442

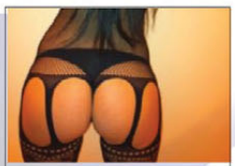
SCOTLAND: Hi My name is Irsi Age 25 Are you ready for fun...I am! x
0700 802 3841

SOUTHAMPTON: Anna, I'm a stunning softly spoken 24YO sexy young beauty. Slim size 8, long legs 34C natural Big pouting C**k sucking lips Always smooth wet & tight - The perfect package
0700 802 9859

LEEDS: Horny Jessica, beautiful 21YO Girl form Poland, Big natural tits OWO GFE CIM Come try me and have a good time. Always be back for more. Come have hot bath togther
0700 802 0312

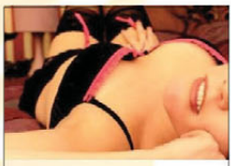
WALES: Sexy slut Simona, Dirty classy 36FF I love sex, the dirtier the better, Tight & Shaved all holes open and willing- Let me make your dreams come true! OUTCALLS
0700 802 2245

LIVERPOOL: Sex obsessed Jenna I love men and love to F**K like a pornstar, the dirtier the better, I love A**l and rimming. 80% of my O's are squirters! 15 min quickies
0700 802 3670

IRELAND Antrim: Hot Kinky, sweet naughty and sensual. I will enjoy as much as you! If you are looking for something much mor ethan words can describe, Come on TREAT YOURSELF!
0700 802 4085

This page is for contact purpose only. All adverts are accepted as genuine. Any money paid to the contact listed on this page is a separate and non connected transaction for their time and companionship only. Whatever else that may occur if and when contact is made is the choice of consenting adults. Promotional SMS broadcasts may be sent. Customer service or To Opt out call 03332 020 512

MORE AMAZING OFFERS IN STORE!

32 FREE FILMS

CONTAINING OUTRAGEOUS ACTION FOR EVERY READER!

Hard F******. C*** Sucking, P**** licking and F******. Explosive ejaculations and mindblowing group F******. AWESOME!

THERE ARE 2 WAYS TO RECEIVE YOUR 32 XXX FILMS BOX SET DVDs: 1. CALL IN AT THE SHOPS BELOW WHERE THE DVDs ARE 100% FREE, OR 2. MAIL ORDER BY FILLING IN THE COUPON BELOW OR VIA THE WEB BY VISITING OUR WEB SHOP www.TAMEDLIFE.com (on mail there is a P&P charge. This does not apply to shop callers)

FREE POST & PACKING ON ORDERS OVER £25

GIRLS JUST WANNA HAVE FUN!

10 SPEED EGG
10 Speeds of constant, escalating and pulsating vibrations for maximum satisfaction.
SSP £29.95
NOW ONLY £16.95

THE AMAZING RABBIT
Made famous by T.V programme Sex In The City.
SSP £39.95
NOW ONLY £22.95

10 SPEED BULLET
Enjoyable bullet vibrator that will always give you a nice feeling, anywhere, anytime..
SSP £24.95
NOW ONLY £12.95

THE STALLION
Incredibly realistic penis that will have you screaming with excitement. Comes with a suction cup!
SSP £29.95
NOW ONLY £22.95

BUTT PLUG
Brace yourself because this really does hit the spot every time.
SSP £19.95
NOW ONLY £11.95

MISS PIGGY PUSSY
Always hungry for your penis. Soft, arousing and fits in your hand
SSP £29.95
NOW ONLY £11.95

HUGE SAVINGS ON SEX DVDS

SWAT - Sex With A Teenager £4.95
They can't get enough C***. The bigger, the bettter the wetter!
AMAZONIAN DREAMS £4.95
Horny babes in amazing deep throat, p**** licking and a lot more fun!
TEEN FANTASIES £4.95
Babes who want their mans love juice straight down their throats.
BOMBSHELL BOTTOMS #3 £4.95
Their big, their round, they bounce up and down on their mans c***!
LAST GIRL STANDING £4.95
Jenna Jameson does nothing else aprt from sucking & f******!
L PLATE BANGERS (AMATEUR) £4.95
These babes love getting banged on camera for the first time!

ALL 6 FILMS JUST £16.95

SEXUALLY FRUSTRATED HOUSEWIVES

Their husbands can't satisfy them but their son's best mate can! Cougar's on the prowel for their next victim!
2 FILMS WAS £36 £9.95
4 FILMS WAS £72 £15.95

DOGGING ME! DOGGING YOU!

If you like to ride em' from behind, then Dogging Me! Doggin You! is quite a find! The sexiest bitches in XXX are sitting up and begging for you to bang them with your gear stick. Our bitches are 100% AKC (Ass-wielding, Kinky & C***-loving) Registered!
YOURS FOR ONLY £6.95!

EXCLUSIVE TOYS FOR HIM & FOR HER

RABBIT PEARL DELUXE
10 OUT OF 10 RATING
Made famous by the hit TV programme.
OUR PRICE £24.95

DIAMOND AFFAIRS RABBIT
Highest quality, fastest most erogenous Rabbit available in the UK.
OUR PRICE £47.95

REAL STALLION
11" of realistic, veined, stiff, strong penis. Suction cupped. (Best Seller)
OUR PRICE £29.95

SUPER REAL
10 OUT OF 10 RATING
Slip into this 'S' shaped love tunnel for pure satisfaction. Made with soft ridge technology providing explosive orgasms! OUR PRICE £9.95

HBC 300MG PILLS

'It gives you a lift'
1 Pack 10 Pills £30
FREE SEX LUBE with your purchase!
1000's Of Repeat Customers

OMAR WILLIAMS XXX AMAZING TRIUMPHS DVDs

The man with the biggest C*** in Europe. See his incredible XXX adventures on these awesome DVDs.

VOLUME 5 BIG BLACK STUD! WAS £15 NOW ONLY £5.95
VOLUME 8 ROMPING ROVER! WAS £15 NOW ONLY £5.95
VOLUME 24 INTERNET SEXPLORER! WAS £15 NOW ONLY £5.95

BUY COMPLETE SET OF 3 DVDs FOR JUST £11.95

FREE POSTAGE - ONLINE SEX SHOP www.TAMEDLIFE.com

OR CALL OUR 24HR CREDIT CARD HOTLINE 0844 4411045

PRIVATE SHOPS UK

TRADE ENQUIRIES WELCOME: Trade customers only call 020 8114 1140 or email tradesales@thamesroad.co.uk

OLD DVD & VIDEOS SCRAPPAGE SCHEME
GET A FULL 50% OFF NEW ONES!
*Bring any old DVDS & VIDEOS (bought from us or not) with this voucher to any of the shops listed here and we'll give you a 50% DISCOUNT off any Private Shop range of XXX DVDs in the shop. Yes, you ONLY PAY HALF PRICE. You can bring in as many old DVDs/Videos as you like and get 50% OFF the same number of Private Shops XXX DVDs.
PRIVATE SHOP DVD RANGE

THE CHEAPEST PRICES ON THE UK HIGH STREET: including PILLS, ADULT TOYS for all genders, HARDCORE SEX DVDs visit a store to see before you buy, ODOURISERS, MAGAZINES & LOTS MORE.

MOST SHOPS OPEN MON-SAT 10AM-6PM (FRI 8PM). SHOPS MARKED ● OPEN UNTIL 8PM MON-SAT
ADDITIONALLY, SHOPS MARKED ■ ARE ALSO OPEN ON SUNDAYS 10AM-4PM (MARGATE 11AM-5PM)

MANY SHOPS OPEN 7 DAYS A WEEK

ALDERSHOT 36AB HIGH ST GU12 4LT — CHEEK WHILE SEX SHOP DVDs, MALE PILLS, SEX AIDS FROM JUST £1.99

BARNSLEY 3 DONCASTER RD S70 1TH

BATH ■● 28 WESTGATE BUILDINGS (NEW ADDRESS) BA1 1EN

BEDFORD● 372/374 TAVISTOCK ST MK40 2RP

BEXLEY ● 14 BOURNE RD DA5 1LU

BIRMINGHAM ■ 45 PINFOLD ST B2 4AY — THE MIDLANDS OLDEST SEX SHOP WITH XXX DVDs FROM £4.99

BLACKBURN 71 DARWEN ST BB2 2BL

BLACKPOOL ■● 311 CHURCH ST FY1 3PF

BOLTON 701 ST GEORGES RD BL1 2PG

BOURNEMOUTH ■● 8 THE TRIANGLE BH2 5RY

BRADFORD ■ 149 MANNINGHAM LANE BD8 7JA

BRENT ■ 699 NTH CIRCULAR RD NW2 7AY

BRIDGEND 72 BRIDGEND RD ABERKENFIG CF32 9AP

BRIGHTON■● 11 SURREY ST BN1 3PA

BRISTOL 76-78A WEST ST, OLDMARKET BS2 0BW

CAMBRIDGE ● 38 CHESTERTON RD CB4 1EN

CARDIFF 9 MILL LANE CF10 1FL

CARLISLE ● 6 LONDON RD CA1 2EL

CHATHAM■● 18 HIGH ST ME4 4EP

CHELMSFORD 167 MOULSHAM ST CM2 0LD

CHESTER ● 53 BRIDGE ST, CH1 3DZ

CHESTERFIELD 528 SHEFFIELD RD S41 8LP

COLWYN BAY 19 GREENFIELD RD LL29 8EL

COVENTRY ● 78 FAR GOSFORD ST CV1 5EY

CRAWLEY ■ 1 UNION ST RH10 1HH

CROYDON 20C SELSDON RD CR2 6PA

DAGENHAM 4 BENNETTS CASTLE LANE RM8 3QU

DERBY ■● 61 OSMASTON RD DE1 2HA

DONCASTER ● 15 COPLEY RD DN1 2RE

DUDLEY UNIT 4 FLOOD ST DY2 8NT

EDINBURGH ■ ● 60 ELM RD EH7 4AQ

EXETER 133 FORE ST EX4 3AN

FOLKESTONE 105 DOVER RD CT20 1NL

GLOUCESTER 7 EMPIRE WAY GL2 5HY

GRAVESEND 36 QUEEN ST DA12 2CE

GRIMSBY 109 GRIMSBY RD DN35 7HD

GT YARMOUTH ● 3 HOWARD ST NTH NR30 1PD

HARLOW ■ ● 11 CAWLEY MARCH SHOPS, TAYLORS LN MYLY, CM18 5AN

HEMEL 193 LONDON RD, HP3 9SE

HUDDERSFIELD 70 BRADFORD ROAD FARTOWN HD1 6JE

HULL● 260 HESSLE RD, HU3 4DE

IPSWICH 71/73 NORWICH RD IP1 2EP

KETTERING 25 MARKET ST NN16 0AH

KINGS LYNN ● 41 NORFOLK ST PE30 1AH

KINGSTON 203 KINGSTON RD KT3 3SS

LEEDS ■ 209 NORTH ST LS7 2AA

LEICESTER ■ 116 GRANBY ST LE1 1DJ

LIVERPOOL ■ ● 63 MOORHEILDS L2 2BP — THE NORTH WEST'S OLDEST SEX SHOP DVDs FROM AS LOW AS £1,99

LEWISHAM ■ 318 LEWISHAM RD SE13 7PA

LOUGHBORO' 27 NOTTINGHAM RD LE11 1ER

LUTON 74 WELLINGTON ST LU1 5AA

MANCHESTER ■ ● 54 OLDHAM ST M4 1LE — HUGE RANGE OF DVDs AND SEX TOYS FROM AS LOW AS £4.99

MANSFIELD ● 19 KATCLIFFE GATE NG18 2JA

MARGATE ■ 55 NORTHDOWN RD CT9 2RJ

NEWCASTLE ■ 28/22 SCOTSWOOD RD NE4 7JH — THE NORTH EASTS OLDEST SEX SHOP. XXX DVDs FROM £1.99

MIDDLESBRO' ● 14 BOROUGH RD TS1 5DP

NEWPORT 16 CARDIFF RD NP20 2EQ

NORTHAMPTON ● 18 REGENT SQ NN1 2NQ

NORWICH ● 39 ST AUGUSTINE ST NR3 3BY

OXFORD ■ ● 54 COWLEY RD OX4 1HZ

NOTTINGHAM ■ 81-85 UPR PARLIAMENT ST, NG1 6LD — GIANT MEGA STORE. DVDs SEX TOYS, PILLS SUPER LOW PRICES

PETERBORO'■ ● 75 OUNDLE RD PE2 9PW

PLYMOUTH ● 31 ARMADA WAY PL1 2HG

PORTSMOUTH■● 9 ARUNDEL ST PO1 1NB

PRESTON 64 LANCASTER RD PR1 1DD

READING 108 SOUTHAMPTON ST RG1 2QX

RICHMOND 111 KEW RD TW9 2PN

SHEFFIELD ■● UNIT 5, 68 DIVISION ST S1 4GF

SHREWSBURY 40 WYLE COP SY1 1XH

SLOUGH ■ 165 FARNHAM RD SL1 4XP

SOUTHAMPTON 16 HANOVER BUILDINGS SO14 1JX

SOUTHEND 9 ALEXANDRA ST SS1 1BX

STEVENAGE 22 QUEENSWAY SG1 1BS

STOCKPORT 36 LWR HILLGATE, SK1 1JE

STOKE 3 MARSH ST STH ST1 1JA

SWANSEA 3 DILLWYN ST SA1 4AL

TAUNTON 85 STATION RD TA1 1PB

WAKEFIELD ● 71 DONCASTER RD WF1 5DX

WEST BROM 19 BULL ST B70 6EU

WORCESTER 18 LOWESMOOR WR1 2SE

WREXHAM ● 6 YORKE ST LL13 8LW

INTERACT LIMITED, BARKING IG11 0JA. REG NO. 3228109. PRIVATE, 14 BOURNE ROAD, BEXLEY DA5 1LU.

Private, (Dept SS025), 14 Bourne Road, Bexley DA5 1LU
Please rush me under plain cover the following:
ITEM DESCRIPTION –

PLEASE INSERT YOUR REQUIREMENTS	QTY	PRICE
32 FREE XXXFILMS WAS ~~£80.00~~		FREE
ORDERS UP TO £25 P&P=£4.95. P&P IS FREE ON ORDERS OVER £25 P&P		£4.95
Continue on a separate sheet if necessary.	TOTAL	£

Please make cheques/POs payable to M.O. Division with your name and address on reverse. Send cash only by registered/recorded delivery. Do not use staples. Or charge my credit/debit card.

CREDIT CARD NO.
START DATE / EXP DATE / ISSUE NO
CARD SECURITY Last 3 digits on signature strip or daytime telephone number:
SIGNED
TEL NO.
NAME
ADDRESS
POSTCODE

I am over 18 and agree to keep these items away from minors.

SIGNED

Although normally 7 days, please allow up to 28 days for delivery. If you no longer wish to receive further mailings of exciting offers from us or associated companies please tick this box ☐ Bulk films may be on more than 1 disc Reg No: 3228109

FREE IN NEXT SUNDAY'S SUNDAY Sport

MOVIE BABES TOPLESS

8-PAGE SPECIAL PULLOUT

MORE THAN 50 BABES BARED

ONLY IN SUNDAY Sport NEXT SUNDAY

CHEAP HARDCORE FILTH

DOMINATION MISTRESS REQUIRES SLAVES
CALL TO DONATE YOURSELF
0909 604 0205
18+ only. 61p per minute plus network extras. Calls Recorded LL99 Ltd. 0208 114 2016

LADYBOY LATINO
SEDUCED INTO FILTHY ACTS!
MY A**E IS SO TIGHT!
ONLY 46p PER MINUTE
0983 919 1842
18+ only. 46p per minute plus network extras. Calls Recorded LL99 Ltd. 0208 114 2016

PURE FILTH
HEELS THRILLS & SPILLS!
SUCK MY NIPPLES AS I RIDE YOU DRY
MY P**Y SO WET AND WARM! FILL ME TO THE BRIM!
46p PER MINUTE
0983 919 1854
18+ only. 46p per minute plus network extras. Calls Recorded LL99 Ltd. 0208 114 2016

Posh office BOSS
PROMOTION!
Crawl under my desk and lick my P***Y
46p per minute
0983 919 0892
18+ only. 46p per minute plus network extras. Calls Recorded LL99 Ltd. 0208 114 2016

ADULT BABIES
NANNY WILL HELP YOU GO AND DO WEE-WEES
0909 604 0279
18+ only. 61p per min plus network extras. Calls Recorded LL99 Ltd. 0208 114 2016

LIVE CHAT · LIVE CHAT · LIVE
TEEN HONEY
FRESH TIGHT P***Y
PULL MY PIGTAILS AS YOU SQUEEZE YOURSELF INSIDE ME!
ONLY 46p PER MINUTE
0983 919 1886
18+ only. 46p per minute plus network extras. Calls Recorded LL99 Ltd. 0208 114 2016

KINKY BLACK S**T
TAKE ME FROM BEHIND & BANG MY BIG BLACK BOOTY
46p
0983 919 0784
18+ only. 46p per minute plus network extras. Calls Recorded LL99 Ltd. 0208 114 2016

KNICKER WORSHIP
TAKE A DEEP BREATH
46p PER MINUTE
KNICKER LICKIN' GOOD!
0983 919 0837
18+ only. 46p per minute plus network extras. Calls Recorded LL99 Ltd. 0208 114 2016

46p per minute
0983 919 1776
60+ GRANNY
I'm a filthy old bint, looking for some sexy chat with a hot young lad, listen as I pull open my saggy p***y and hear it squelch as I finger myself for you! Call me!! xxxx
18+ only. 46p per minute plus network extras. Calls Recorded. LL99 Ltd. 0208 114 2016

LIVE 121 · LIVE 121 · LIVE
ASIAN
SUCK MY TINY TITS
I'LL F*** YOU HARD
46p per minute
0983 919 0806
18+ only. 46p per minute plus network extras. Calls Recorded LL99 Ltd. 0208 114 2016

LIVE KINKY FETISH FILTH
Fetish S**TS
THEY'LL DO ANYTHING TO MAKE YOU C*M
WHATS YOUR FETISH?
46p PER MINUTE
0983 919 1745
18+ only. 46p per minute plus network extras. Calls Recorded LL99 Ltd. 0208 114 2016

LEATHER RUBBER PVC
TASTE THE SHINE KISS MY BEHIND
46p PER MINUTE
0983 919 0821
18+ only. 46p per minute plus network extras. Calls Recorded LL99 Ltd. 0208 114 2016

W.T.F PHONESEX
X XXX XXX XXX XX
0909 604 0342
18+ only. 61p per minute plus network extras. Calls Recorded LL99 Ltd. 0208 114 2016

ORAL
QUENCH MY THIRST!
46p PER MINUTE
LIVE 121 CHAT
0983 919 0735
18+ only. 46p per minute plus network extras. Calls Recorded LL99 Ltd. 0208 114 2016

SIMPLY PHONESEX! LIVE - HOT HORNY
HUGE TITS - 0983 919 1878
FOOT FETISH - 0983 919 1778
SMOKING - 0983 919 0740
HARDCORE - 0983 919 1837
GRANNIES - 0983 919 1879
TRANNY - 0983 919 1712
BBW - 0983 919 0738
RUBBER - 0983 919 1870
OLDER HOUSEWIVES - 0983 919 1893
46p PER MINUTE
18+ only. 46p per minute plus network extras. Calls Recorded. LL99 Ltd. 0208 114 2016

XXX HARDCORE • WARNING XXX HARDCORE • WAR
SUBMISSIVES
BECOME HER MASTER!
LIVE 121
TIE ME • GAG ME • USE ME!
0983 919 1749
46p PER MINUTE
18+ only. 46p per minute plus network extras. Calls Recorded. LL99 Ltd. 0208 114 2016

OLDER DIRT BAG LIVE 121
I'LL TAKE YOU IN EVERY HOLE
0909 604 0307
18+ only. 61p per minute plus network extras. Calls Recorded. LL99 Ltd. 0208 114 2016

We may send you free promotional sms messages. If you would like to opt-out of receiving free promotional sms messages please text OPTOUT to shortcode 89077.

CROSSWORD

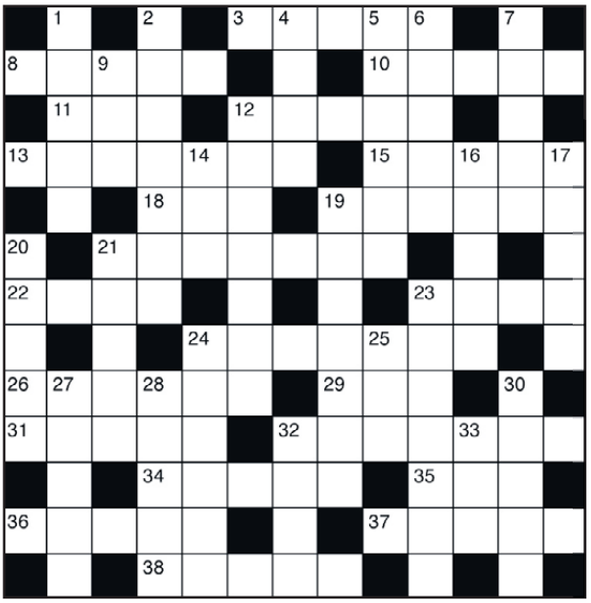

ACROSS

3. Rapidity (5)
8. Child's name for donkey (5)
10. Rot (5)
11. Raised edge (3)
12. Jeans fabric (5)
13. Shrub or small tree (7)
15. Teacher (5)
18. Rodent (3)
19. Aureole (6)
21. Obstruction (7)
22. Herb (4)
23. Pare (4)
24. Wine merchant (7)
26. Neckwear item (6)
29. Ventilate (3)
31. Very strong person (5)
32. Guilty person (7)
34. Indian instrument (5)
35. Insulate (3)
36. Naked figures (5)
37. One with leprosy (5)
38. Protect from sunlight (5)

DOWN

1. Antitoxin (5)
2. Naval commander (7)
4. Jetty (4)
5. Newspaper boss (6)
6. Object (5)
7. Truncheon (5)
9. Racket (3)
12. American city (7)
14. Standard (3)
16. Turret (5)
17. Recover strength (5)
19. Mythical creature (7)
20. Decree (5)
21. Baa (5)
23. Bewilder (7)
24. Disappear (6)
25. Nothing (3)
27. Tear to pieces (3,2)
28. Urns (5)
30. Big cat (5)
32. Thick paper (4)
33. Knock (3)

SPORTDOKU

	3				2		1	
8					4	5		7
	1	5		8		6		
3	5							
		4				9		
							6	4
		1		3		7	9	
9		6	1					2
	7		2				4	

ANSWERS ON PAGE 48

HANNAH KAY IS THIS WEEK'S...

SUNDAY TEASER

Hannah Kay
Age 22, 34F-24-34, from Stepney

CAN YOU CRACK MY TOPICAL QUIZ?

1. Which African capital was revealed as the "most expensive city" for British expats?

2. Which sci-fi flick has finally been shown in China – almost 40 years after it was first released?

3. Singer Neil Young *(left)* has told which US Presidential candidate to stop using his 1989 hit *Rockin' In The Free World* as campaign music?

4. What is the name of George R.R. Martin's upcoming book in the *Game of Thrones* saga?

5. Nine people were killed during a mass shooting at a church in which South Carolina city?

6. Which couple were kicked off ITV2's reality show *Love Island* last week?

7. Grateful Dead guitarist Jerry Garcia was inducted into which hall of fame last week?

8. Which *TOWIE* star has been reportedly suspended after "throwing a hissy fit" on set?

9. Who are the confirmed judges for the next series of *The X Factor*?

10. Radio host Chris Evans *(below)* has been announced as the new presenter of which BBC show?

TOP TITS! ...BUT CAN YOU GUESS WHO THEY BELONG TO?

FIND OUT ON PAGE 48

Calls cost £1.53/min + network xtras. Roldvale Po Box 132 Bexley Kent DA5 1LU Customer care 0333 313 7846 A002

Calls cost £1.53/min + network xtras. Roldvale Po Box 132 Bexley Kent DA5 1LU Customer care 0333 313 7846 A009

Calls cost £1.53/min at all times. Telecom2 PO BOX 132 DA5 1LU Helpline: 08448366140 N013

Calls cost £1.53/min + network xtras. Roldvale Po Box 132 Bexley Kent DA5 1LU Customer care 0333 313 7846 B355

Calls cost £1.53/min + network xtras. Roldvale Po Box 132 Bexley Kent DA5 1LU Customer care 0333 313 7846 B548

Calls cost £1.53/min + network xtras. Roldvale Po Box 132 Bexley Kent DA5 1LU Customer care 0333 313 7846 A004

Calls cost £1.53/min + network xtras. Roldvale Po Box 132 Bexley Kent DA5 1LU Customer care 0333 313 7846 C007

Calls cost £1.53/min + network xtras. Roldvale Po Box 132 Bexley Kent DA5 1LU Customer care 0333 313 7846 B517

Calls cost £1.53/min + network xtras. Roldvale Po Box 132 Bexley Kent DA5 1LU Customer care 0333 313 7846 B317

Calls cost £1.53/min + network xtras. Roldvale Po Box 132 Bexley Kent DA5 1LU Customer care 0333 313 7846 C003

Calls cost £1.53/min + network xtras. Roldvale Po Box 132 Bexley Kent DA5 1LU Customer care 0333 313 7846 B549

Calls cost £1.53/min + network xtras. Roldvale Po Box 132 Bexley Kent DA5 1LU Customer care 0333 313 7846 B546

KEEP YOUR PRIVATE LIFE PRIVATE!

AVOID THE TELL-TALE SIGNS OF GOING ONLINE!
WELCOME TO EUROPE'S MOST DISCREET CLASSIFIEDS

THE Sport CLASSIFIED SECTION

ESCORTS Escorts | Agencies | Independents | Male Escorts **RELAX** Massage | Male Massage | TV/TS | Contacts | Adult Contacts **SERVICES** Domination | Fetish Swingers |

Sport CLASSIFIED

Numbers within the 070 range have been designated as Personal Numbers by OFCOM and are available for the use of Personal Numbering Services (PNS). The formal definition of such services, as set out in the National Telephone Numbering Plan is: "a service based on number translation that enables End-Users to be called or otherwise contacted, using a single personal telephone number, and to receive those calls or other communications at almost any telephone number, including Mobile Numbers." 070 numbers are not premium rate however the cost of calls to 070 number may vary between service providers.

ESCORTS

BELFAST GOLDEN MASSAGE Qual'd Sports Relaxing Sensitive Full body massage **07827375745**

BELFAST New Young Brunette 21yr Amazing Bod Busty No Rush All Serv spec price **07840373154**

C Antrim / Ballymena SEXY BSTY BLONDE NEW IN TOWN **TEL: 07843847576**

C Antrim / Ballymena SEXY BSTY BLONDE NEW IN TOWN **TEL: 07843847576**

BELFAST 1ST TIME IN TOWN 24yr BLONDE NICE BODY from South Africa **07935239077**

BELFAST Indep Disceet Local 23y Stunning Body In/Out Calls No Text/whelds **07933092793**

DUNGANNON SEXY DANISH GIRL 29yrs Blonde Slim Nice Body White Skin **07827 865517**

ESCORTS

OMAGH Discreet BOOTYLICIOUS black beauty 36D 7 Days Available no rush **07594215797**

OMAGH EXOTIC BRAZILIAN DARK SKIN HOT MASSAGE **CALL 07448024580**

DERRY Nu Ladies 2 Girls 4 Hands Mass No Rush Good Serv All Serv spec price **07719178721**

MALE ESCORTS

Male Escorts Req UK & Ireland All areas High Income Start ASAP Quality Clients **02031519179**

RELAX

GRAMPIAN

DUNDEE CC NEW IN TOWN ** SEXY BUSTY EBONY ** Avail 10am-10pm **07831953785**

GRAMPIAN

ABDN Sun Dunfermline Tues/ Wed Wonderful Slim Bsty Brun All Serv **07864924668**

DUNDEE CITY Ctr Sxy Oriental Massage 7DAYS 10am-late **07775267079 /07099401769**

DUNDEE MATURE SCOTTISH LADY AVAIL MON TUE THUR **Please Call 07990910986**

ABDN Sun-Tue Til Late All Levs Unif R-Play InOut calls Scot Becca **07810418693** FALKIRK Nxt Wk

ABERDEEN GORGEOUS ITALIAN 23yr STUNNING BLONDE **07955338118**

INVERNESS SWEET FOR YOU *** Come and Have a coffee with me **** **CALL 07443134613**

INVERNESS SWEET GOLDEN LUCY *** BACK IN TOWN ***- CALL **07415867795**

SCOTTISH

G/GOW S/S Sxy blonde 30y for sexy fun Stockings+susp! No door fee no rush **07707454340**

PERTH City Centre SEXY ORIENTAL MASSAGE 7 DAYS **07466391334 / 07099416714**

STIRLING SEXY PETITE BUSTY BLONE 36EE NO WHELDS CALL **07432178310**

GLASGOW CITY CTR Sexy Hot full body 2 body massage With Victoria **Tel: 07734 371353**

GGOW 5***A** little feisty cracker Very Attractive petite Lng legged brun lux apt **07478460575**

GLASGOW C/C SCOTTISH MATURE BUSTY JOANNE 36GG LUXURY APART **07543 627070**

GLASGOW
FINEST SCOTTISH CLASSY MATURE
MONDAY BLACK VELVET
DIFFERENT LADY DAILY 10AM-7PM
0141 429 4047
LATE NITE FRIDAY

GGOW S/SIDE NU ORIENTAL HOT OIL MASSAGE SLIM SIZE 6/8 Unif + Toys **07775504875**

GLASGOW S/SIDE POSH TOTTY ONE CALL DOES IT ALL ! NO RUSH **0141 6326447**

PERTH GORGEOUS SCOTTISH SLIM BUSTY BLONDE 36DD **Call 07864956468**

GLASGOW 24/7 BLACK LADY BUSTY & CURVY & VERY SEXY !!! INCALLS **07539287963**

KILMARNOCK Mistress Beatrice Discreet Serv Avail 11am-8pm No Whelds/txts **07977 788404**

DUNFERMLINE DEANA NEW LATIN GIRL IN TOWN Good Time No Rush **07586196990**

GLASGOW
SOUTHSIDE
SCOTTISH SXY LADY
5* KISSES & CUDDLES
7 DAYS 10am-7pm
DIFFERENT LADY DAILY
0141 6361445

AYR ASIAN MASSAGE OPEN 7 DAYS 10am - 10pm No Withelds **07502217727 / 07099420896**

FALKIRK *** 5* Ladies*** 10am - 10pm 7 Days **07774220377 / 07099420217**

GGOW CC Beautiful Oriental in City Ctr Avail 7 DAYS 10am-12pm **07459675991 / 07099416505**

HAMILTON Gorgeous Babe open 10am-10pm 7 days **07448981655 / 07099402601**

GLASGOW MARY STRICT SOPHISTICATED GLAMOROUS DISCREET **01416498024**

SCOTTISH

FALKIRK BODY TO BODY MASSAGE UNFORGETTABLE EXPERIENCE **07716208043**

GGOW CC SEXY HOUSEWIFE Mat Curvy Blonde 38FF Discreet GREAT RATES **07944034752**

GLASGOW WEST END Hot Housewife, discreet eXXXclusive **No Txts 07866950442**

GLASGOW WEST END stunning BUSTY housewife Stockings & Suspenders **07468276577**

GLASGOW CC SEXY 24yrs THAI OIL MASSAGE 9am-11pm Available 7 days **07432245399**

GGOW Mature Lady, Good fun, C Cup No rush visiting calls only NO TEXTS **07506 934181**

GLASGOW S/SIDE Blde Busty Scottish Lass 25yr Avail Mon-Sat 10am-6pm **07756525606**

STH LANARKSHIRE 5 mins M74 High class Gorgeous Blde In /Out calls Anthea **07904631681**

EDINBURGH EH11 Sexy Brunette Huge 40H boobs **HOT and MATURE **Call 07843 855068**

GGOW S/E J2 M74 Mega Busty 35yrs Stockings & Suspenders Toys Great Rates **07941724239**

BORDERS

CARLISLE INDIAN RUBY SUN MEGA BUSTY LYN MON & TUE CALL **01228 512995**

TYNE TEES

NE 50yrs Slim Very Busty All Natural For In/Out Calls No Withelds **07099420879** Or call **07598132457**

NEWCASTLE New Hot 25yrs South American babe Sexy Figure In/Out Calls **07977299466**

DARLINGTON J59 21yr Blonde Former Playboy Model New Girls Daily ! **07855898015**

CHESTER LE STREET SLIM TANNED BUSTY BRUNETTE Eager to Please **07847813077**

DURHAM 2 mins off A1 5 STAR APARTMENT 18+ NEW GIRLS DAILY **07929072765**

TO ADVERTISE PLEASE CALL
0161 381 0180

GATESHEAD SEXY BUSTY BRUNETTE 36D IN&OUT CALLS 15 min Special **07904 490431**

MIDDLESBROUGH INDIAN GIRL 28yrs BLONDE HAIR 36D BUST **07709007192**

SUNDERLAND IN CALLS 10am til Late Variety of Stunning Young English Girls 18+ **07599874902**

NEWCASTLE EBONY VERY BUSTY 32EE MODEL FIGURE **CALL ME ON 07814360379**

NEWCASTLE SWEET & SEXY 29yrs AVAIL 7 DAYS TIL LATE CALL **07503389683**

NCLE SEXY INDIAN GIRL Shilpa 26Y 34D Bust long Blk Hair Avail 7 days **07448480735**

YORKSHIRE

BRADFORD Busty Mature Brun Special Service, 9-9pm, Dominant mistress+TV avail **07943647919**

LEEDS*** IN/OUT CALLS DISCREET, HOTEL OR HOME VISITS CALL **07034741159**

HARROGATE **** RELAXING massage 10am-11pm**** **Call 07470226197**

LEEDS 2 SEXY THAI GIRLS 21yrs & 25yrs AVAIL 9am - 9pm CALL **07099402982**

LEEDS CLASSY BLONDE AVAIL 7 DAYS *NO TEXTS OR WITHELDS* **07532038601**

LEEDS SWEET N' SEXY Classy Slim Blonde Very Attractive 32E 7 days **07957432353**

SELBY VERY CLASSY BUSTY BABE ALL SERVICES **07437706673 / 07099416652**

A1/J34 DONCASTER Area In & Out Calls ** VERY CLASSY BLONDE** **CALL 07887875106**

BARNSLEY Premier Massage Variety Of Ladies 10am - 9pm Old & New Welcome **01226 248500**

LEEDS BLONDE SEXY SARAH IN CALLS AND HOME VISITS **TEL: 07552 977926**

MIRFIELD Mat Sxy Busty Blonde 48yrs Avail Mon-Fri 10-10 (Sun from Afternoon) **07552718410**

WAKEFIELD Mature Slim petite 2 Girl Special All Levels In/Out **01924339094 / 07900096277**

GRANADA

BLACKPOOL Mature Sexy Busty Blonde Discreet No Rush Jane direct on **07974065793**

CREWE
129-133 Nantwich Road
LOVELY NEW 5* GIRLS IN 5* SURROUNDINGS
11am – 9pm 7 days
01270 215600
STAFF REQUIRED 18YRS-40 YRS
www.brooklynsmassage.co.uk

M6/J23 EARLSTOWN CALL NOW ON 01925 228506 OR TRY 01925 226564

BOLTON BL1
★APHRODITES★
TOYS * GIRLS * T-GIRLS
AVAILABLE 10AM - 7PM 7 DAYS
07946 358159

WARRINGTON NEW ORIENTAL 10am-12pm IN/OUT CALLS **07478411113**

CENTRAL

STOKE
M6 / J15
DIVAS THE BEST 5***** PARLOUR!
EVERYBODY WELCOME
STAFF REQUIRED
01782 746278

TELFORD / WOLVES RURAL 15 mins M54 J3/4 38D 9am-6pm 7 days All Serv **01746783149**

J1 M54 WOLVES *Bsty Mat Vicky* Avail for relaxing sensual massage 10am-8pm **07976 884114**

BIRMINGHAM At Your Service 4 YOUR ULTIMATE PLEASURE 7 DAYS **01214512540**

ANGLIA

PETERBOROUGH 5* Best Facilities & Ladies In Town Staff Rec/d **CALL 01733 554449** valentinespeterborough.com

RONA OF IPSWICH
PLAYROOM
SEXY GIRLS
SENSUOUS MASSAGE
MON-FRI 10AM - 8PM
01473 270120 IP4 5BN

SAXMUNDHAM IP17 Mia Stunning Caribbean beauty 23y very discreet **07099416126**

5* THAI PALACE
NORTHAMPTON MASSAGE SPA
WWW.THAIPALACEMASSAGESPA.CO.UK
01604 705634
07770 443366

MERIDIAN

READING
FUN LOVING COUPLE AVAIL FOR MASSAGE & FUN
In and out calls. Singles & couples welcome. All services catered for. Evenings and weekends
07717 147718

READING M4 J12
HI I'M GABI
I'm a gorgeous, classy, attractive, successful intelligent ex city lady, 28, tall, long dark hair, very slim, sensual & friendly for your pleasure in my private luxury country house. Let me take the stress out of your day, by appointment only, 7 days a week
Call 07774 569 273

TO ADVERTISE PLEASE CALL
0161 381 0180

KIMS
FOLKESTONE
OPEN 10am TILL LATE
7 DAYS A WEEK
NEW FACES REQUIRED
CALL
01303 273730

MAIDSTONE
ITALIAN BLONDE
CHRESULA
NEW IN TOWN
30YRS CURVY
SIZE 14 AVAIL MON - FRI
100% INDEPENDENT
07906 455699

LONDON

STAINES * AISHA'S HOT HOUSE * FRIENDLY SERVICE **CALL 07487641998**

SOUTH LONDON 2 MINS EARLFIELD STATION Sexy Latin Beauty Avail 24hr **07842923563**

TOWER BRIDGE ESCORTS
07858 069920
IN CALLS ONLY ★ FROM 11AM TO 10PM
www.towerbridgeescorts.com

BRENTWOOD OFF M25 J28 Camilla Available 10am-10pm **07979740992 / 01277848524**

M25 J25 A10 7 DAYS CHESHUNT ENFIELD **01992640897 07513114041**

TV/TS

Edinburgh Sxy 23yrs TS Girl 1st Time In Town All Levs Guaranteed A Good Time **07760580523**

CENTRAL LONDON T-GIRL SUZANA
My services are very flexible • Happy to consider special requests • You will be totally satisfied with your visit • Dom available •
07818 682798
WWW.SUZANA.NET

MANCHESTER KELLY **** TV DRESSING **** CALL ME ON **0161 236 5938/07749 044764**

ONLY 5p MIN LIVE 1-2-1 TV CHAT 0844 801 0844

LEEDS Sexy TV Sindy Offers Sensual Massage. Mon-Fri. Come See Me Soon **01132430868**

FETISH/DOM

GLASGOW DUNGEON STRICT MISTRESSES **0141 3330158** www.glasgowdungeon.co.uk

CHAT

HARDCORE
LIVE CHAT & STORIES
WWW.PREMIUNTELEMART.CO.UK
★UNRESTRICTED★
EVERY TASTE CATERED FOR!
FETISH GIRLS waiting to satisfy you!
0982 930 4821
Calls cost £1.53 per minute from a BT landline. Calls from other networks may cost more. Bill payers only. 18+. Service may appear on your bill. Provider: A2B Telecom Ltd, 01163670138

ONLY 5p MIN ★CHAT★ LIVE 1-2-1 0844 801 0800

GAY

GAY CHAT only 10p per min
0871 908 9593
18+. Helpdesk 0207 966 9686. Live calls recorded. 0871 = 10p per min. Network extras apply. SP: 4D.

ADVERTISE HERE FOR AS LITTLE AS £59.50! CALL 0161 381 0180 NOW!

PAGES OF HOT NEW ADVERTS IN EVERY AMAZING EDITION

ADVERTISERS CALL **0161 381 0180**

WRITE Sunday Sport, Floor 3 Maclaren House Lancastrian Office Center, Talbot Road Old Trafford, Manchester M32 0FP
EMAIL lorraine@sundaysport.co.uk
WWW.SUNDAYSPORTCLASSIFIEDS .CO.UK

Adult Websites | Sits Vac | Misc Services | Adult Contacts CHAT Adult Chat | Video Chat | Etc

ADULT CONTACTS

GET LAID TONIGHT!
Are you looking for LOCAL SEX?
With 100% Genuine NON CHARGING LADIES
Call Now for Immediate Contact
07008 025298
or 0121 737 8464

Get FREE texts from women seeking ADULT FUN!
Discreet service
Call 01216 202451

NEW! ADULT CONTACT CLUB
FREE membership
01216 202435

CHAT N DATE

MEET GIRLS NOW!
Chat, Flirt & Date
10p per min
0871 908 9542

18+. Helpdesk 0207 966 9686. Live calls recorded. 0871=10p per min. Network Extras Apply. SP: 4D.

CHEAP CHAT
MEN: 0871 908 1489
GAY: 0871 908 1459
18+. H/desk 0207 966 9686.
0871 = 10p per min. Network extras apply.
Live calls recorded. SP: 4D.

WOMEN CALL FREE*
0800 075 8011
*0800 = Free from BT Landline

CHAT OR DATE
10p per min
WOMEN CHAT FREE!*
MEN: 0871 908 6691
GAY: 0871 908 2204
WOMEN: 0800 075 8525

18+. Helpdesk 0207 966 9686. 0871 = 10p per min. *0800 = Free from a BT Landline. Network Extras Apply. Live calls recorded. SP: 4D.

TEXT

DESPERATE HOUSEWIVES
60yr old retired headmistress desperate for attention.Loves dressing up!
Text: EVELYN To: 89098

Busty masseuse looking for no strings attached fun with filthy strangers... Discreet
Text: GILL To: 89098

I'm Blonde, fit & love adverturous sex! I've a huge collection of sex toys!
Text: CYNTHIA To: 89098

Worldwide Digital Media PO Box 143 BN15 8DF. Texts cost £1.50 per message standard network charges. Maximum three replies per message sent. You must have the bill payers' permission and be 18+. Text chat service for entertainment purposes only. Text Stop to 89098 to stop service. You may receive free promotional messages. To optout text OPTOUT to 89098. Helpline 03333130016.

TEXTCHAT
£1.50 for 1st 15 msgs sent/recvd. | £1.50 per 6 msgs sent/recvd thereafter.
Men: Text 'msunsp' to 88199
Women: Text 'wsunsp' to 88199
Gay: Text 'gsunsp' to 88199

18+. Helpdesk 0207 966 9816. Standard network charges apply. Women: Network charges only. Send STOP to 88199 to stop. You may be sent free mktg msgs for similar services. Text NO INFO to 88199 to opt out. IP: X-On.

ADULT CHAT

Hardcore Horny HOUSEWIFE
"I Love to be bent over the kitchen table"
TXT CAMILE TO 89098

Worldwide Digital Media PO Box 143 BN15 8DF. Texts cost £1.50 per message standard network charges. Maximum three replies per message sent. You must have the bill payers' permission and be 18+. Text chat service for entertainment purposes only. Text Stop to 89098 to stop service. You may receive free promotional messages. To optout text OPTOUT to 89098. Helpline 03333130016.

0908 520 1109

0908 520 5266

ADC Media PO Box 4504 M61 0GJ. Calls recorded & cost 46p per minute+network extras, 69456=£1 per min. Over 18s. We may send promo msgs. Opt out & helpline 01616073017.

HORNY 18TEENS
NEW MAY - JUNE 2015

TALK LIVE & DIRTY NOW ON 0909 771 0778
09083 930830 SUCKED BY MATES DAUGHTER
09083 930831 HORNY TEEN TEASE
09083 930832 BLACKMAILED BY THE SITTER
09083 930833 TWO'S UP THE DIRTY...
09083 930834 STEP DAUGHTER WANTED IT !
09083 930835 TIGHT ASS F***
09083 930836 HIS STEP NIECES KNICKERS 18+
09083 930837 SHE MADE HIM TOUCH HER...
09083 930838 SP**K ON HER PERT LITTLE T*TS
09083 930839 HAIRLESS P***Y 18+
09083 930840 HE ATE HER C***
09083 930841 SPANKED & FIN**ED
09083 930842 SIX OF THE BEST

LIVE UNCENSORED 1-2-1'S BY DEBIT/CC
TEL 07966 519 614
FILTHY TEXTS -TEXT 18TEEN TO 80977

To access any of these adult services callers must be over 18 & have the bill payers permission prerecorded calls cost £1.53 per minute plus your phone companys access charge service provided by INVOMO LTD BA13 4HA Help 07966 519615 All live calls cost £1.53 are recorded Text chat costs £1.50 per message plus your standard network rate. we may send free promotional SMS send'STOP' ALL'to 89077 to opt out. Service provided by DATA PROJ LTD Customer Careline 02477160516

0908 520 1107

MOBILES CALL 69878 60p per min

0908 520 1108

MOBILES CALL 69878 60p per min

ADC Media PO Box 4504 M61 0GJ. Calls recorded & cost 46p per minute+network extras, 69878=60p per min, Over 18s. We may send promo msgs. Opt out & helpline 01616073017.

ADULT CHAT

0908 520 6990

0908 520 6991
CHEAP LIVE CHAT

ADC Media PO Box 4504 M61 0GJ. Calls recorded & cost 46p per minute+network extras, Over 18s. We may send promo msgs. Opt out & Helpline 0161 607 3017.

Calls cost £1.53/min + network xtras. Roldvale Po Box 132 Bexley Kent DA5 1LU Customer care:0303 031 0449 N07

09080 823 949

Calls cost £1.53/min + network xtras. Roldvale Po Box 132 Bexley Kent DA5 1LU Customer care:0333 313 7846 M614

0982 661 2172

Calls cost £1.53/min + network xtras. Roldvale Po Box 132 Bexley Kent DA5 1LU Customer care:0333 313 7846 A001

Calls cost 46p/min + network xtras.Roldvale Po Box 132 Bexley Kent DA5 1LU Customer care: 0333 313 7846

0982 930 4579

Calls cost £1.53/min + network xtras. Roldvale Po Box 132 Bexley Kent DA5 1LU Customer care: 0333 313 7846

ADULT CHAT

Calls cost £1.53/min + network xtras. Roldvale Po Box 132 Bexley Kent DA5 1LU Customer care:0303 031 0449 D03

0908 391 3537

Calls cost £1.53/min + network xtras. Roldvale Po Box 132 Bexley Kent DA5 1LU Customer care:0333 313 7846 H721

0909 027 7111

Calls cost £1.53/min + network xtras. Roldvale Po Box 132 Bexley Kent DA5 1LU Customer care:0333 313 7846 H724

0982 930 4577

Calls cost £1.53/min + network xtras. Roldvale Po Box 132 Bexley Kent DA5 1LU Customer care: 0333 313 7846

SITS VACANT

GOLD ESCORTS
Are looking for hot men to entertain our sexy clients. Excellent Earnings. Must Be Open Minded. UK & Ireland
Call Now 0161 6350457

DVDs

ADULT DVDs Competitive Prices PHONE/TEXT for Comprehensive Catalogue 07757732335

XXX DVD'S EUROPEAN & ASIAN FOR YOUR FREE CATALOGUE BY RETURN PHONE OR TEXT YOUR ADDRESS TO 07923 073344

UK Amateur Housewife DVDs Catalogue & Free 2hr Sample TXT or PHONE 07507 493182

18+ only. **Each message received costs £1.50** and you may receive a maximum 4 billed messages per message sent. Messages are sent by real people, no meetings or dating is implied or guaranteed, virtual operator service. We may send promotional SMS to opt-out send 'STOP' to 89105. Mobile Software Solutions Ltd. Customer care 0844 096 1059.

REAL UK WOMEN 100% GENUINE
GUARANTEED CHAT TILL YOU'RE SATISFIED
VOTED BRITAIN'S BEST SEX CHAT 2010, 2012 & 2013

Amanda, 36, Piano Teacher, big tits, divorced, 4 kids. Into oral, gagging, being tied up and being a submissive slave. There's nothing you can do to me that I won't f***ing LOVE!
TEXT AMANDA TO 89248

Dont be fooled by my angelic smile - Im a filthy cow. Last week I shagged a mechanic on the backseat of my Dad's Merc. I cant be arsed with anything serious, I just want to f***.
TEXT BETH TO 89248

I'm Caroline and I'm ready for rampant sticky sex. I'm 20 years old and I have the most beautiful body you will ever see! I'm happy to make all your fantasies come true.
TEXT CAROLINE TO 89248

21, I am horny and waiting to play with you!! Let me tell you some more about me.. I have a lovely curvy figure, with lovely boobs, that are sure to cause an instant hard on. (36D-26-36)
TEXT DAISY TO 89248

24, I love to talk to dirty, I can also chat about anything you want. I'm pretty with dark hair big brown come-to-bed eyes so cumon guys , I need to be f***ed over the fone. (36C-28-36)
TEXT EMILY TO 89248

My name is Fiona and Im a 20 year old dance student. I have an amazing body and just love to work up a sweat. I have firm breasts, tanned soft skin, long dark brown hair and a tight wet pussy.
TEXT FIONA TO 89248

20, My tight little ass is waiting for you. I love having it spanked, then take me from behind so you can see it wriggling. Oooohhhh baby. (36C-24-36)
TEXT GRACE TO 89248

WANNA WOMAN FROM YOUR TOWN?
Sometimes it's not about looks or type...you just want a local lady who's on your doorstep and interested in the same thing as you. This is why we developed Geofinder, the best way to find women local to you
Using Geofinder is easy.
TEXT 'your town' to 89248
- e.g. LEEDS to 89248
and we'll send you a contact from your area...

Heather, 34, BBW, big tits, Marketing Advisor for a tobacco company. Luvs attention, smoking, drinking whiskey, rough a**l, getting my oily saggy bum smacked till it glows!
TEXT HEATHER TO 89248

Only £1.50 per message received. Maximum 4 billed messages per reply. Pix can be sent FREE with every two paid messages.

24, I have needs over and above what hubby will give me. I know it's shocking but I absolutely love A2M and gagging on a c*** that's been in pounding my back passage. (38G-30-36)
TEXT ISABELLE TO 89248

Jessica, 36, Slender, Large boobs, Housewife, Married, no kids, Muslim. I like shopping & cooking, I guess I'm your classic horny, MILF.. except without the baggage! Text me!
TEXT JESSICA TO 89248

Kym, 20, Muslim, Slender Figure, medium bust, music shop worker with boyfriend, no kids. Into shopping, music. I want to experiment, with all types of extreme sex
TEXT KYM TO 89248

22 years old and I love sucking c**k.. I love looking up at you whilst I do it!! BUT my fav thing is anal... I love having it up my bum whilst I have a vibe up my soaking p***y.
TEXT LEANNE TO 89248

20. Everything about me is real. My photos, and my orgasms are real and boy, do I love them! I love cock everywhere, any place, any time, any hole, the dirtier and the nastier the better.
TEXT MEGAN TO 89248

Nadia, 34, Slim Figure, Medium Bust, Married, into anything hardcore. My dream: 3sum with husband and a another guy. Already had 3some and the nastier with hubby +1 Girl
TEXT NADIA TO 89248

What sort of woman turns YOU on?

Imagine the sexual tension these slutty housewives have to live with? These sex-deprived babes aren't getting any ...they need a man like you to get them off.
TEXT home TO 89248
£1.50 per message

Olivia, or Ollie, 34, Estate Agent from Mayfair (very rich neighborhood), London. Married to an older businessman. Looking for virtual sex partner. Slender, med bust, c*** hungry
TEXT OLLIE TO 89248

Rachel, 57; Single Publican from Canterbury; Wants torrid affair to broaden her horizons. Social smoker & drinker. Slim and fit. NOTE: It's my p***y not my bar you should be after!
TEXT RACHEL TO 89248

Shannon, 18, lives w/parents in Lambeth, Greater London Area. Has a clueless boyfriend . Waitress for now. Slender, med bust. small tattoo on her tummy, newly shaven p*****
TEXT SHANNON TO 89248

Sydney, 43, Curvy Figure, Large Bust, Housewife, Married, Girl 11yo, boy 8yo, Cooking, travelling, art galleries, A**l, classic MILF, Loving, relaxed
TEXT SYDNEY TO 89248

Hi, Im Wendy, 19. I have just discovered anal sex and I love it! I wanna feel you stretch my tight ass open as you push it inside me, then I want to suck it clean. 36C-22-34
TEXT WENDY TO 89248

Veronica, or Vi, 32. Single. Gift shop owner from Essex. Healthy, big boobies, and big tattoo on my back. Smoker. Tried most things but I'm sure there's still some things to try out.
TEXT VERONICA TO 89248

Taylor, 24, slim figure, small bust, office manager for a law firm. Single, no kids, loves reading, Facebook, txt chat, wants to try new things. Can appear shy but when turned on a slut!
TEXT TAYLOR TO 89248

Zoe, 38, Single, no kids, so plenty of time for SEXY Spanky FUN, I love being Spanked and then when my arse is red and sore I want to you empty your big balls all over it!
TEXT ZOE TO 89248

I am 24 years old with a great figure. I'm studying to become a forensic psychologist but need some chill time away from the books. That's where u & ur c**k c*m in! LOL (36C-26-36)
TEXT MICHELLE TO 89248

46, Mature and hungry for some action! I used to be a model and so nothing will shock me...in fact, I may shock you cos I'm into some really kinky stuff. Text me if you dare!
TEXT RUTH TO 89248

18+ only. **Each message received costs £1.50** and you may receive a maximum 4 billed messages per message sent. Messages are sent by real people, no meetings or dating is implied or guaranteed, virtual operator service. We may send promotional SMS to opt-out send 'STOP' to 89105. Mobile Software Solutions Ltd. Customer care 0844 096 1059.

WANT TEXT SEX NOW?

CHOOSE YOUR DREAM WOMAN THEN TELL US WHERE YOU ARE...WE'LL DO THE REST!

Virile younger men needed to send filthy texts to horny oldies

EXPERIENCE counts for a lot...especially when it comes to SEX!

These ladies my be past the first flush of youth but that doesn't stop them loving and craving a nice hard length of young c*** once in a while! Text today and we'll put you in touch with an older lady from your area who just can't wait to hear from a younger man who wants her just for her body.

There's everyone from yummy 40+ girls to frail 70+ grannies.... all wanting you to text them and tell them what you'd do to them!

text to **Silver** 89248
+ your postcode £1.50 per message

WE'RE LOVIN' IT LOCAL!

On your first message add the start of your post-code and we'll filter our listings to deliver ladies closest to you e.g. If you want to contact grannies in Leeds text SILVER (space) LS to 89248. How easy it that?!

Discrete encounters with horny wives in their own homes

IT'S not just us lads who are dawgs when the opportunity arises for a sneaky session!

There's plenty of women out there who are just as likely to do the same whether they're married or not.

Many of our girl are married but still love a bit of sly sex texting with strangers on the side..what hubby don't know won't hurt him, right?

We've women of all ages, all shapes and sizes and from all over the UK so when you text you're pretty much guaranteed to get with one from round your way! Give it a go!

text **mrs** to 89248
+ your postcode £1.50 per message

Text a TV!

GUYS who've been with pre and post-op TVs often say it's they've had the best sex of their lives!

We might not admit it to our mates but what red-blooded male hasn't wondered what it's like to get with a pretty TV. Well, now it's your chance to find out cos we can put you in touch with one who'll help you find out! Try it guys!

text **tv** to 89248
+ your postcode £1.50 per message

18+ only. Each message received costs £1.50 and you may receive a maximum 4 billed messages per message sent. Messages are sent by real people, no meetings or dating is implied or guaranteed, virtual operator service. We may send promotional SMS to opt-out send 'STOP' to 89248. Mobile Software Solutions Ltd. Customer care 0303 031 3406

Tess O'Reilly
Age 27, 32E-24-35, from Gateshead

STUDENTS TALK SEX!

JENNY BELL

AGE: 20
FROM: Liverpool
STUDYING: Media studies
UNIVERSITY: University of Bradford
FAVE FOOD: Sushi
FAVE DRINK: A nice real ale!
FAVE FILM: Brokeback Mountain
FAVE ACTOR: Ashton Kutcher

HELEN KRONIN

AGE: 19
FROM: Dunblane
STUDYING: Media studies
UNIVERSITY: University of Bradford
FAVE FOOD: Falafel
FAVE DRINK: White wine
FAVE FILM: The Dark Knight
FAVE ACTOR: Johnny Depp

FIRST TIME

HELEN: Mine was a holiday romance and it all happened really fast. I hadn't intended to have sex, but things rapidly got out of hand. One minute we were kissing, the next I was naked and losing my virginity. Saying that, it was good. I made out I was experienced.
JENNY: Do you think he believed you?
HELEN: I'm not sure, and I'm not sure he would have really cared. It was in his hotel room.
JENNY: Mine was on a beach but I made sure I was on a sun lounger so I didn't get covered in sand. I was on holiday with my boyfriend and it was a special moment. This sounds sad but I wouldn't change a thing.

WILLY SIZE

HELEN: If you're attracted to him, size is not important. If he's really small then you try something different. There are plenty of ways to pleasure a girl. Six inches would make me happy.
JENNY: No, I think it does matter. You have to have something there for you to be able to enjoy it. If you really fancied a lad and when you finally slept with him you found he was tiny, it would be a massive let-down. I would want at least six inches.

SEX OUTDOORS

JENNY: My friend always takes some bed sheets with her when she has sex outside.
HELEN: What does she do if she's already out and wants sex? Does she go home to get them?
JENNY: I don't know, I've never asked her. I once saw two people having sex outside. We were in Universal Studios in Florida and they were just on the pavement having sex. It was only about 7pm.
HELEN: Did they have good technique?
JENNY: I was only 14 at the time.
HELEN: I must be pretty boring as I've never had sex outside. I've never really had the opportunity. No, thinking about it, I could have had sex once outside, but it was raining and cold at the time and I didn't really want to get my hair wet!
JENNY: You should have found a phone box like I did. You could have had fun and still stayed dry. We'd rung for a taxi and he said it would be about five minutes, so we thought we may as well make the most of it. It was a little bit cramped in there, so it was hard to move around too much, but we were sheltered and out of the rain. Because of where we were, it was quite fast, but I didn't enjoy it that much because I was scared someone might have come in wanting to use the phone. Still, it was cheaper than dialling the premium rate sex lines!

OH NO MOMENTS

HELEN: I was caught having sex in a hotel room.
JENNY: By the maid?
HELEN: No, it was a friend. She knocked on the door and just walked straight in. We just make a bit of a joke of it. I wasn't embarrassed – I just laughed it off.
JENNY: That's the only thing you can do in that situation. Why do people knock on a door and walk in at the same time? If you're up to no good, you've got no time to react. I've never been caught out – yet. Which is probably a bit of a surprise as I've had sex in a telephone box and on a beach. I suppose I must just be lucky.

FAKING IT

HELEN: I fake sometimes just to keep the guy happy. If you give them the odd groan, it's like giving them a bit of encouragement and sometimes it gets better.
JENNY: Or they just finish quicker. If they're putting effort into it, you can't tell them they're rubbish. But if you don't tell them, they'll never learn.
HELEN: In a long-term relationship I'd tell them. If you intend to stay with them, you need to enjoy the sex.

SPIT OR SWALLOW

HELEN: I tend to swallow. It's easier and less messy than the alternative. Despite what some women say, it's not the worst thing in the world and it doesn't taste too bad. It just seems like the natural thing to do.
JENNY: I generally swallow too. The lad likes it better when I swallow. They get more pleasure from it and they find it a huge turn-on.

ONE-NIGHT STANDS

HELEN: I've had a couple of one-night stands – I think they're pretty good for a change. It's a different kind of sex to what you get in a relationship. I wouldn't say it's any better, it's just different.
JENNY: If you're not going to see them again, you can be a lot more selfish and do what you want. You're not afraid to ask for things you like.
HELEN: A one-night stand is about the physical attraction rather than love – which isn't a particularly bad thing.

BUM FUN

HELEN: I've tried it, but it hurt so much I had to ask him to stop. I don't think I'll try it again.
JENNY: I've never done it. It's not something I'd ask for and no one has ever asked me.
HELEN: Would you try it if asked?
JENNY: I don't think so.

SEXUAL FANTASIES

JENNY: Having sex with a hero is my fantasy. I have this recurring dream where I'm walking down the street and I'm getting loads of hassle from a group of guys. Then, out of nowhere, my knight in shining armour strides up, gives them what for and rescues me. I ask him what I can possibly do to repay his act of heroism – and before he has chance to say anything, I'm having amazing sex with him. It would be incredible!
HELEN: My sexual fantasy is to be totally and utterly dominated by a bloke. I want him to take full control of what's happening, just throw me on the bed and abuse me. I don't mean in a nasty way, just him being strong. I suppose I could be his little personal sex toy for the night.

'Swallowing is less messy – and it's a huge turn-on'

NOW TALK TO 'EM LIVE!

YOU CAN BE NAUGHTY BUT PLEASE BE NICE! REMEMBER, THESE ARE REAL GIRLS!

FOR JENNY CALL 0909 6042354 FOR HELEN CALL 0909 6042355

Calls cost 61p per minute unless stated otherwise & network extras may apply. All live calls are recorded in compliance with PP+ regulations. You must be over 18 and have the bill payers permission to use this service. Service provided by Luv2Chat PO Box 481 ME5 7WW. Care line 0844 801 3001 You may receive free promotional messages. We reserve the right to send you future promotional messages to opt out text OPTOUT to 89126 or call our helpline on 0844 801 3001

LIVE HOT BABES
TEENS 0909 604 0364
FETISH 0909 604 0301
SPANKING 0909 604 0329
GRANNIES 0909 604 0280
BLACK 0909 604 0220
TRANNY 0909 604 0226
KNICKERS 0909 604 0345
HARDCORE 0909 604 0212
18+ only. 61p per minute plus network extras. All calls are recorded LL99 Ltd. 0208 114 2016
DOMINATRIX
SEEKS SLAVES!
OBEY YOUR NEW MISTRESS!
0909 604 0366
18+ only. 61p per minute plus network extras. All calls are recorded LL99 Ltd. 0208 114 2016
You may receive free promotional messages. To stop text OPTOUT to 89077.

SUNDAY Sport
SUNDAY STUNNA

LEANNE'S MEGA BOOBY TRAP!

By WENDY THOMAS
news@sundaysport.co.uk

MEGA-BUSTY Leanne Crow has confessed: "I love giving BOOB WANKS!"

The Sunderland stunna reckons her all-natural 34H norks are great for slippery romps.

Leanne, 25, revealed: "I enjoy giving tit wanks – in fact, I do them all the time!

"It's just one of the benefits of having such big boobs.

Swallow

"It gives a much tighter grip around a guy's cock… and I usually end up with a load on my face!"

And lovely Leanne has another revelation for her army of fans.

She confessed: "I actually swallow most of the time.

"You don't have to clear up the mess and blokes love it, so why not?"

FREE GALLERY

Sport+

NOW SEE LEANNE'S LEAKED PRIVATE NUDE SNAPS UNCENSORED – SCAN HERE

OR VISIT www.sundaysport.com and enter BBNBN

LUV 2 CHAT! 100% CHEAP FILTHY SEX CHAT FROM 46p PER MINUTE
WWW.SEXTFLIRTS.CO.UK
HARDCORE THE UK'S FILTHIEST! 1-2-1 CHAT! WET AND WAITING FOR YOUR CALL! 46p PER MINUTE 09839 190 650
Text Domination txt SUFFER to 69997 Texts cost £1.50 Obey Your Mistress or Suffer
Filthy Dark Chat Bootylicious Black Babes 09839 190 653 46p PER MINUTE
"I GIVE GREAT TIT W**KS" 46p PER MINUTE ALL THE BETTER TO F*** 09839 190 651
Home Alone Wives in need of quick relief Let's W**K Together Live 46p PER MINUTE CALL NOW! 09839 190 654
Fat Birds Get F**ed 09825* 141 732 Mmm... Lick 'em! CONFESSIONS!
KINKY CHAT WOMEN WITH NO RESTRAINT! *09826 134 555
Bend me over & show me what a REAL man can do! 46p PER MINUTE 09839 190 652
*Calls cost £1.02 per minute to 09825, £0.81 per minute to 09826, £0.46 per minute to 09839 and network extras may apply. All live calls are recorded in compliance with PP+ regulations. Service provided by Luv2Chat PO Box 143 BN18 8DF. Texts to 69997 cost £1.50 plus standard network charges per message received. Maximum three replies per message sent. 69997 is a virtual text chat service. Some automated messages may be sent for billing purposes. Not a subscription service. Adult text chat service with no guarantee of meeting made or implied. Service is for entertainment/fantasy/role play purposes only. Photos are of models and are for display purposes only. Text STOP to 69997 to stop service. Users of all services must be over 18 yrs and must have the bill payers' permission. Care line 0333 313 0018. You may receive free promotional messages. To optout of marketing text OPTOUT to 69997.

BOOBS ON THE BOX

BRITAIN'S ONLY NAKED TV GUIDE with SIMON DEAN

TODAY

Sky Crime/Thriller, 9pm, Gangs of New York
BRIEF nipplage at 1hr 27 *(above)* is the cherry on the cake in more ways than one in this ace Martin Scorcese New York crime flick.
BBC4, 11pm, Iris
NOT only did Kate Winslet do a great impression of giving a blowjob while dressed up for Ricky Gervais telly serial *Extras*, but she displays boobs and bush in this at 37 mins.
ITV3, 11.05pm, The Human Stain
THE title couldn't be more apt, what with Nicole Kidman again failing to resist the urge to show her baps on screen. First view at 30 mins. Some other lady's bush elsewhere, too.

MONDAY

4seven, 9pm, Rush
CRACKING docu-drama about Formula One racing legend James Hunt, who pretty much invented the "play it, earn it, shag it" modus operandi of modern-day footballers. Boobs start at 5 mins.
E4, 11.05pm, Repo Men
SCI-FI nonsense with Jude Law as a repossession man who takes back human organs from people who've bought but not paid for them. An excellent lap-dancing scene halfway through *(above)*.

TUESDAY

BBC1, 10.10pm, Sparkle
COMEDY set in Liverpool with a stellar cast led by the late Sir Bob Hoskins. Amanda Ryan flashes her norks at one point.
ITV4, 12.50m, Last House On The Left
COLLEGE girl goes off the rails after she falls in with the wrong crowd while on holiday with her parents. Luckily for us, she keeps taking her top off *(left)* from 22 mins in.

WEDNESDAY

ITV4, 9pm, Exit Wounds
STEVEN SEAGAL returns in the unlikely role of an Italian-American-Japanese martial arts multi-killer, something he's surely never done before. Nice couple of strippers midway throug, mind.
Horror, 10.45pm, All The Boys Love Mandy Lane
NEW girl Amber Heard – aka Mrs Johnny Depp these days – joins a college and all the boys really do love her. Topless grumble moment at 33 mins.
Channel 4, 2.15am, The Professionals
WHO doesn't love a good western with Burt Lancaster? And who doesn't love one with naked teats at 1hr 28mins? Go on – make yourself walk like a cowboy after a long and rocky horse ride.

THURSDAY

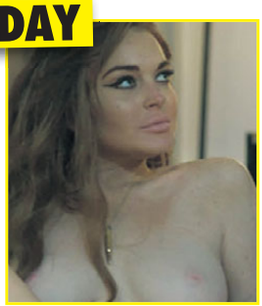

SyFy, 10pm, Infestation
LOVE these Z-movies, I do. Not only do you get the best/worst movie monsters ever and the cheesiest lines, you also get to see Kinsey Packard with no top on at 45 mins.
Horror, 12.35am, Almost Human
MAN disappears suddenly and everyone thinks his best mate was responsible. Then he reappears and it all goes wrong. Until a girl's knickers are tugged down just after the hour mark.
Sky Crime/Thriller, 2.55am, The Canyons
OKAY, it's really, really late. I know. You're already three clammy palms in and it's starting to smart. But Lindsay Lohan is topless in this with plenty of other underbeards and norks on display. Record it.

FRIDAY

Film4, 11.10pm, Resident Evil
TENSE thriller starring Milla Jovovich as a stupidly good-looking secret agent whose stiff nips *(below)* are out at 9 mins, followed by a second cheeky flash of them – and her bush – at 1hr 20.
Movie Mix, 10.55pm, Layer Cake
JUST four minutes in and you'll see drug dealer Daniel Craig banging the back out of a very nude, nicely teated, perfectly lady-trimmed brunette.
Horror, 12.40am, Wrong Turn 4
A SNOW-BOARDING party get lost in bad weather. As you can well imagine, such an immediate emergency demands a whole host of urgent naked lesbian sex at 11 mins and 37 mins. Tissue anyone?

PICK

TODAY

MONDAY

On the Brink of genius

The Brink – Sky Atlantic, 10.10pm

TV is still garnering all the big names as movies continue their obsession with CGI technology.

The only decent acting roles around in Hollywood at the moment are on the small screen – and this show proves the point. *Shawshank* star Tim Robbins and comedian Jack Black team up in the darkest of dark comedies – a quick glimpse had some of the hardened hacks at Sport Towers spluttering into their afternoon tipples.

Mexican brothers Kim and Roberto Benabib penned this satirical comedy about a diplomatic row that develops when Pakistan end up with a hardline leader who can't wait to nuke Israel.

Believe it or not, there are some real belly laughs in there.

Clash of the comedy titans

Man Down v Episodes – C4 & BBC2, 10pm

NOT sure why C4 and the BBC would rack their prize comedy assets up against each other at the start of the graveyard shift on a Monday night, but thank God for catch-up TV.

Greg Davies is in fine form as hapless idiot Dan in *Man Down (right)*, which is a genuinely funny comedy creation – and it's a few years since we've been able to say that.

Over on the Beeb, the jokes and action are a lot slicker in *Episodes*.

Snappy one-liners and clever situations (like Carol Rance's hilarious fending off of her boss's lesbian advances) mark it out as head and shoulders above any other comedy the channel's churning out right now.

Apart from *Not Going Out* reruns, obviously.

CROSSWORD SOLUTION

ACROSS: 3. Speed; 8. Neddy; 10. Decay; 11. Rim; 12. Denim; 13. Juniper; 15. Tutor; 18. Rat; 19. Corona; 21. Barrier; 22. Dill; 23. Peel; 24. Vintner; 26. Cravat; 29. Air; 31. Titan; 32. Culprit; 34. Sitar; 35. Lag; 36. Nudes; 37. Leper; 38. Shade.

DOWN: 1. Serum; 2. Admiral; 4. Pier; 5. Editor; 6. Demur; 7. Baton; 9. Din; 12. Detroit; 14. Par; 16. Tower; 17. Rally; 19. Centaur; 20. Edict; 21. Bleat; 23. Perplex; 24. Vanish; 25. Nil; 27. Rip up; 28. Vases; 30. Tiger; 32. Card; 33. Rap.

QUIZ ANSWERS
1 Luanda, Angola, 2 Star Wars, 3 Donald Trump, 4 The Winds of Winter, 5 Charleston, 6 Chris B and Danielle, 7 Songwriters Hall of Fame, 8 Gemma Collins, 9 Simon Cowell, Cheryl Fernandez-Versini, Rita Ora and Nick Grimshaw, 10 Top Gear.

7	3	9	5	6	2	4	1	8
8	6	2	9	1	4	5	3	7
4	1	5	7	8	3	6	2	9
3	5	8	6	4	9	2	7	1
6	2	4	8	7	1	9	5	3
1	9	7	3	2	5	8	6	4
2	8	1	4	3	6	7	9	5
9	4	6	1	5	7	3	8	2
5	7	3	2	9	8	1	4	6

GUESS THE TOP TITS ANSWER: REBECCA LOOS

OF THE TELLY

It's time for Shed heaven

Amazing Spaces Shed of the Year – C4, 8pm

NOTHING says British country garden like a little wooden shack where you can escape with a bottle of Scotch and Test Match Special on the radio.

But some guys have taken it to the extreme – and Channel 4's favourite architect and TV bod George Clarke brings us the most outrageous and ingenious sheds you'll ever see.

How about the one with a sliding roof to see the stars through a giant telescope? Or the bloke with a hankering for a life on the ocean waves whose amphibious shed doubles as a boat?

Proof, if proof were needed, that we are also a nation of nutters.

Sexy Sheridan gets dirty

Black Work – ITV, 9pm

SAUCY Sheridan Smith is everywhere these days. The top telly totty pops up again here in the latest dark and moody crime yarn about dodgy undercover police work.

She plays Jo, a copper whose detective hubby gets killed. But she can't say a word as very few of his colleagues know he's met his grisly end. Cue grim faces all round.

However, the sight of sexy Sheridan with a particularly fetching short haircut is worth the toil of sitting through it.

Check out Dame Judi's best bits!

Judi Dench In Conversation – BBC4, 10pm

WE at Sport Towers have a bit of a thing for Dame Judi. We can't get enough of that combo of slightly mischievous aunty and saucy dominatrix look.

She might be getting on a bit now, bless her, but she's still got all her teeth – which puts her in a different league to quite a few of the birds some of our lot here have been with.

Here she looks back over her career as one of our best actresses ever in a chat with movie director Richard Eyre at the British Film Institute.

And as a little treat, here's a reminder of how fit she was in her prime!

TUESDAY

Growing old disgracefully

24 Hour Party Pensioners – Channel 5, 9pm

GRAB your last glimpse for now of the OAPs who refuse to grow old gracefully in the last episode of the current series.

They might be in their 60s (the younger ones, anyway) but that doesn't stop the likes of dirty Dee and biker Ricky acting like they're still teenagers.

Good on 'em, we say. If you can't have a bit of fun at their age, when can you have it? After all, who knows how much longer some of them have got left.

Like the great philosopher Jon Bon Jovi once said: "Till I'm six feet under I won't need a bed, gonna live while I'm alive and sleep when I'm dead."

Cheers, grandad!

Football, but not as good

Women's World Cup – BBC2, 12am

THE Women's World Cup continues with more live action. Now, we could easily be sexist and sneery, but we refuse to join in with all that mysogynist nonsense about women footballers.

We would definitely never be so rude as to say some of them couldn't hit a barn door from three feet. And we'd never imply that the team that eventually wins this prestigious tournament would struggle to beat the vets side from the Fox and Hounds on a Sunday morning in the park.

So sit back and be amazed by the quality of football in this last-16 match. Just be amazed. Totally f**king unbelievably amazed.

Or maybe not.

DON'T MISS THIS!!!

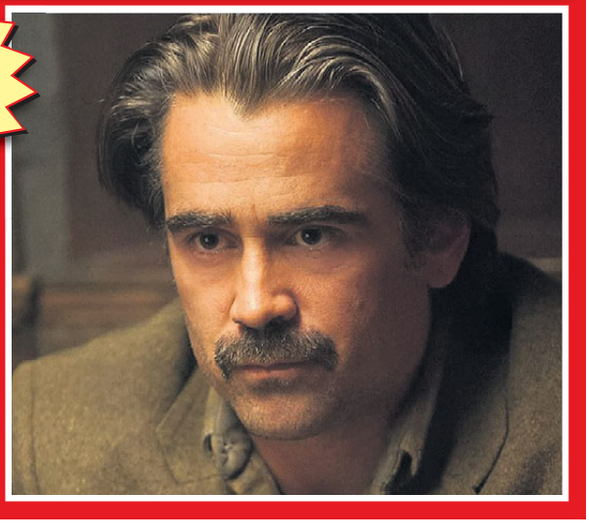

True Detective – Sky Atlantic, Mon, 9pm

ONE thing our American cousins do with aplomb is the TV detective.

Kojak and Columbo set the benchmark in the 70s – but Theo and the guy in the shabby coat wouldn't recognise the cops in this new series of the cult TV show that took the world by storm last year.

Woody Harrelson and Matthew McConaughey have been replaced by Colin Farrell *(right)* and funny man Vince Vaughn, who proves he isn't half bad playing it straight.

If it's anything like the first series, we're in for a treat.

THIS TOPLESS MODEL WALKS INTO A BAR...

Christie Sharpe
Age 25, 32E-24-34, from Halstead

SUNDAY Sport SUNDAY STUNNA

By ANN COATES
news@sundaysport.co.uk

STUNNING Christie Sharpe isn't just a pretty face and amazing body – she's also a stand-up comedian!

The Essex beauty is hard at it working her way up to a career behind the microphone by taking part in open mike nights at her local comedy club.

Laughing

And she hopes that she's going to be the next Peter Kay – only with a figure that's easier-on-the-eye.

Christie said: "I'm taking baby steps – I've only done two gigs so far, and everyone was laughing... so that's a good sign.

"Who knows what will happen but fingers crossed that you'll be seeing me on *Live at The Palladium* soon!"

Cheap & Dirty Hot & Horny ONLY 46p per min
LIVE 1-2-1 CHAT
0908 144 0817
18+. Calls recorded. Calls cost 46p per min plus network charges. SP:Candywall. Helpdesk 0207 966 9676.

GAY CHAT
Gay, Bi or just Curious you'll find plenty of GUYS to chat to here.
10p per min
0871 908 5356
18+. Helpdesk 0207 966 9686. Live calls recorded. 0871 = 10p per min. Network extras apply SP: 4D.

ROLEPLAY BABES
ONLY 46P per min
0908 144 1881
18+. Calls recorded. Calls cost 46p per min plus network charges. SP:Candywall. Helpdesk 0207 966 9676.

MEET GIRLS NOW!
Chat, Flirt & Date
10p per min
0871 908 9543
18+. Helpdesk 0207 966 9686. Live calls recorded. 0871=10p per min. Network Extras Apply. SP: 4D.

TEXT NOW!
DRIPPING WET HORNY GIRLS AT HOME NOW!
TEXT OPEN TO 79090
18+. Your reply costs £3 and entitles you to send 3 further messages. You will be billed £3 in advance for every 3 messages you send. Standard network extras apply. To opt-out text STOP to 79090. Provider: ISOMOB. Helpdesk 0207 966 9676.

JERK OFF!
DON'T SPEAK!
FILTHY HARD SEX ...JUST LISTEN WHILE I FINGER IT!
0908 391 0865
Calls cost £1.53/min + network xtras. Roldvale Po Box 132 Bexley Kent DA5 1LU Customer care0333 313 7846 B546

textalk FREE4WOMEN!
men: 'mcomp'
women: 'ecomp'
gay: 'gcomp'
text to: 69866
1st 5 msgs FREE*
£1.50 for 5 msgs sent/recvd thereafter.
18+. Helpdesk 0207 966 9616. *Standard network charges apply. Women: Network charges only. Send STOP to 69866 to stop. You may be sent free mktg msgs for similar services. Text NO INFO to 69866 to opt out. IP: X-On.

LISTEN! DON'T TALK! JERK OFF!
0982 661 4101
HEAR ME COME!
Calls cost £1.53/min + network xtras. Roldvale Po Box 132 Bexley Kent DA5 1LU Customer care:0333 313 7846 A007

peel em off for big surprise...
Get off with a tranny & no-one will know!
0909 996 9746
Calls cost £1.53/min + network xtras. Roldvale Po Box 132 Bexley Kent DA5 1LU Customer care:0303 031 0449 D04

HORNY NURSE LIVE
Only 46p per min
0908 144 1880
18+. Calls recorded. Calls cost 46p per min plus network charges. SP:Candywall. Helpdesk 0207 966 9676.

LOSE YER LOAD OVER MY HUGE TITS FOR JUST 61p
09096 042290
Calls cost 61p/min + network xtras. Roldvale Po Box 132 Bexley Kent DA5 1LU Customer care 0303 031 0449 N01

INSIDE THIS WEEK'S SIZZLING

MIDWEEK Sport

ON SALE WEDS AND THURS

AMY GREEN TALKS SEX!

PLUS

SHOWBIZ EXCLUSIVE

CORRIE BABE BROOKE STRIPS OFF ON BEACH!

MIDWEEK Sport ON SALE WEDS & THURS

SCHOOL MISS BONKED BOY ON HER DESK!

By ROSS THORNTON
news@sundaysport.co.uk

A PRETTY teacher had an affair with a pupil and had sex with him on her DESK!

Stacey McConoughey, 36, is accused of sleeping with the boy on four occasions, including two times on school grounds.

He is believed to be an 18-year-old English pupil who also helped her as an assistant.

The pair are said to have grown close before their friendship turned into an affair.

It is believed the first time they had sex was on her desk after the school had closed for the day.

An insider at Marysville County Sheriff's office, in the state of Washington, said: "On the face of it, this sounds like a victimless crime.

"An 18-year-old boy and a pretty woman do what comes natural.

Dream

"But she is an educator. She is the authority and having sex with this young man on her desk in the classroom may sound like a sexual dream come true for most young men. But it is not.

"No matter how attractive the woman is, this is a crime."

The student was in McConoughey's English class and worked as the teacher's aide.

McConoughey quit her post at the school after the relationship came to light.

ACCUSED: Stacey McConoughey

She faces a maximum sentence of 20 years in prison if convicted on all charges as well as being registered as a Tier III sex offender.

Arraignment has been set for July 2.

WANNA SHAG ANOTHER MAN'S WIFE... JUST FOR FUN?

REMEMBER We're the only ones to give you all the ways to contact her... after that you're on yer own!

Would you believe 1,000s of guys are excited at the thought of a stranger shagging your missus!

We get more and more ads coming in from couples who dream of one-off escapades and there are loads of ladies in our pages who want to date a stranger for the thrill of getting a seeing-to from a stranger just so they can describe it in detail to their husband!

- TWO bumper mags!
- Over 100 pages of available females!
- Over 300 graphic colour photos of women in need of NO STRINGS SEX!

This service is brought to you by Finebourne, one of Britain's leading contact companies. Finebourne was set up by women for the benefit of women who who want a discrete method of meeting men for no-strings sex.

For our exclusive two mags of up-for-it women in your area just sent £10 in cash, cheque or postal order to FINEBOURNE, PO Box 210, Chesterfield, S41 8LP

NAME.....

ADDRESS.....

.....

.....POSTCODE.....

TRY SOMETHING DIFFERENT! FROM 46P PER MIN

YOUNG & WET! SUCK MY PERT NIPS & SLIP INSIDE MY TIGHT HOLE 0982 613 2320*

BLOW JOB QUEEN F··K MY FACE AND SHOOT YOUR STICKY LOAD DOWN MY THROAT! JUST 46P PER MIN 0983 919 0451*

GRANNY'S PHONE FILTH! Slack Fanny! Dirty Gob! 0909 996 1592*

Rampant Wife So sex hungry for hard c**k she needs to be kept in a cage! 46P PER MIN 0983 919 0452

DIRTY BUM FUN! LOSE YOUR NOSE UP... BAM! MY FILTHY A***HOLE 0982 613 2344*

BOOTYLICIOUS BLACK BABES! FILTHY DARK CHAT 0982 613 2345*

ADULT BABIES! NAPPY HAPPY NANNY WILL CHANGE YOU NOW! 0982 613 2346*

F**k me hard & fast! PURE 100% PHONE SEX JUST 46P PER MIN 0983 919 0453

Filthy middle age mums can't get enough c**k! 46P PER MIN 0983 919 0454

Filthy Chav Birds! Anything goes! Let's swap filthy pics & messages! Text Chav to 89098 Texts cost £1.50 max 3 replies JUST 46P PER MIN

TGirl Treat! TRY IT! YOU MIGHT LIKE IT! 0909 996 1598*

LONELY WIVES! CLASSY BIRDS CRAVE FILTHY SHAGGING! 0982 613 2348*

HELP! My hubby goes off and leaves me at home alone ALL the time. I've placed this ad to find a REAL man who wants to cum play with me... someone who enjoys the company of a rampant, insatiable, c**ksucking slut who's always got a wet p***y that's desperate for c**k. So, you wanna play? Call me: 09839190456

LIVE PUNISHMENT BY EXPERIENCED DOMINATRIX! 0982 613 2349*

POSH WIFE! Sex addict needs a fix! 0982 613 2393*

Granny Sex! Unload with an oldie! 60+ 0982 613 2394*

HORNY MUM'S TIT W*NK HEAVEN! JUST 46P PER MIN SP**K ON MY HUGE MELONS! 0983 919 0457

Barely Legal! STRETCH MY TIGHT HOLES & FILL ME WITH YOUR C*M JUST 46P PER MIN 0983 919 0458

SISSY SCHOOL! TRAINING, DISCIPLINE & FEMINISATION! 0909 996 6256*

* Calls cost £1.53 per minute to 09099, 61p per minute to 09826, 46p per minute to 09839 and network extras may apply. All live calls are recorded in compliance with PP+ regulations. Service provided by Luv2Chat PO Box 143 BN18 8DF. Texts from 89098 cost £1.50 per message received plus standard network extras. Maximum 3 replies per message sent. 89098 is a virtual text chat service with no gaurantee of meeting made or implied. Text stop to 89098 to stop service. Users of all services must be over 18 yrs and must have the bill payers' permission. Care line 03333130018. You may receive free promotional messages. To optout of marketing text OPTOUT to 89098.

Welcome to the world famous Sport Agony page! No other newspaper's agony aunts can offer the level of advice or experience of our own Agony Angels! This week Jemma Henley has been reading your letters. Here's her advice...

Dear Jemma,

I CAUGHT my so-called best mate shagging my missus last week.

I came home from work early and really fancied a f**k but was shocked when I heard moaning and groaning coming from our bedroom.

The door was slightly ajar and I could see him pounding her from behind.

After he'd finished he rammed his cock in her gob and she sucked him off.

She was loving it and licked his balls, too. She then told him to f**k her up the arse.

I just couldn't believe it – she's never let me do that to her.

Do you think I should divorce her now?

MM, Yorks

Jemma says...

IT depends on your powers of forgiveness, but it is a pretty horrible thing to do to you.

Dear Jemma,

I really fancy my bird's sister.

My girl is a looker but her sister is so dirty.

She is always telling me – in earshot of my girlfriend – how hard she's been f**ked over the weekend and how she screamed the house down when she was done doggy-style.

Do you think I'd get away with a cheeky blowjob?

DR, Norfolk

Jemma says...

NO, keep away!

SEX-CONFIDENTIAL

Hi Janet... can you send the next customer – I mean patient – in now, please
Well, you'll have to get yer cock out, sir... these prescriptions don't write themselves you know!

AGONY IS BROUGHT TO YOU IN ASSOCIATION

SUNDAY Sport Agony

With JEMMA HENLEY
Age 27, 30G-26-32, from Streatham, south London

Do you have a sex problem?

EMAIL: agony@sundaysport.co.uk OR MAIL TO: Agony, Sunday Sport,MacLaren House, Talbot Road, Old Trafford, Manchester M32 0FP

Euro trip nookie is Kraut of this world

Dear Jemma,

I'VE been in Germany over the last few days and before I went I was a little wary of the women there, as I'd heard they could be right miserable cows.

How wrong can one Englishman be?!

Within an hour of touchdown I was being chatted up by a busty blonde lady in a bar.

She invited me back to her place and soon had my British cock out.

She sucked me off and then made me come with her massive knockers.

I licked her out and was pleasantly surprised to find her hairless – even her armpits!

I then did her from behind and was invited to do her up the wrong 'un, too.

I met up with her the next night and this time she brought a pal with her.

Her friend was a stunning brunette.

After a few drinks we went back to my hotel and I had the pair of them and enjoyed a tremendous wank as I watched them at it in the 69 position.

This blonde bird has now asked me to move to Germany – so all three of us can f**k as often as we like.

I'm tempted, but have a really good job in the UK.

What do you think I should do?

JK, via email

Jemma says...

JUST visit Germany on a more regular basis!

Dear Jemma,

I'M a single woman in her early thirties and I have a bit of a problem with my neighbours.

My pet dog's barking has apparently been upsetting the locals.

A guy who lives across the road came to complain one day and I'd just got out of the shower when I answered the door.

I don't know how, but my dressing gown blew open and he could see my neatly-trimmed quim and my surgically enhanced breasts.

I think it distracted him because he soon forgot his rant and he feasted his eyes on me instead.

"Is there something you want?" I asked as he stood there drooling.

Then I heard his wife calling him to come back from over the road and off he went.

At the time I thought that I handled the situation quite well.

But the next day, when the fella from across the road had driven off to work early, his missus came over and started hammering on the door.

At first, I thought she'd come to tell me to keep covered up – and stop giving her hubby any ideas.

But when I answered the door to her, she was all smiley and flirty with me.

I didn't flash my boobs and bush this time – and she went away a little disappointed I think.

Does she fancy me, too?

AH, Leeds

Jemma says...

MAYBE they fancy a three-way with you!

Letter of the day

Dear Jemma,

I RECENTLY boned my fit secretary – a really tasty blonde in her early 20s.

I'm 44 but I'd wanted to shag her virtually since the day she started.

I never thought she'd go for me but at the end of a really hectic week I offered to take her out for a meal – by way of a bonus.

We both drank a little too much to drive so I booked us in to a hotel where as soon as we got in the room she peeled off her kit – revealing stockings and suzzies!

I nearly spunked on the spot but managed to contain myself – even when she gave me the best blowjob I'd had in years.

The problem is that she's now demanding a pay rise and has also threatened to tell the big boss about our affair.

What should I do?

JN, Durham

Jemma says...

YOU'LL have to pay for your fun.

Dear Jemma,

THERE'S a good looking lad who mows next door's lawn that I've always had a crush on.

Last week I plucked up the courage to invite him in for a brew and we "clicked".

In fact, we spent the afternoon shagging and he had an amazing body and great stamina.

He is 20 and I am 40 – but the problem is my neighbour knows and has threatened to tell my hubby.

Should I tell him first?

KN, Notts

Jemma says...

SPILL the beans!

MOST professional health care workers will tell you NHS waiting times are down to understaffing.

But the darker and more seedy truth is that these underpaid angels are having to make ends meet by moonlighting as sex workers, too.

And their cash-for-gash encounters often take place during normal working hours – in drop-in centres and local GP surgeries all over the UK.

Well, why else would there always be a bloody queue a mile long to see the doctor?

WITH www.TamedLife.com BUY WITH CONFIDENCE FROM THE LARGEST WHOLESALER OF ADULT GOODS IN THE UK

LUV 2 CHAT! 100% CHEAP FILTHY SEX CHAT FROM 46p
MAXIMUM INSERTION! NASTY PHONE SEX! XXX NYMPHOS LIKE IT DEEP 09839 190 663
GRANNY'S TEXT FILTH TXT GILF TO 89098 OAP Fingers Her HAIRY Ginger Minge
Posh MRS Loves DIRTY DOGGING 09826 134 577
SHOCKING! X RATED KINKY FETISH 09826 134 581
WANNABE VAGS TAKE IT UP THE ARSENAL! DOUBLE ENTRY! 09826 134 583
FILL THEIR EBONY HOLE! 09839 190 669 BROWN SUGAR
S**NK ON MY MEGA MAMS 09826 134 589
WANT TITS & C**** S? YOU NEED A LADYBOY 09099 961 562*
*Calls cost £1.53 per minute to 09099, £0.61 per minute to 09826 and £0.46 per minute to 09839 and network extras may apply. All live calls are recorded in compliance with PP+ regulations. Service provided by Luv2Chat PO Box 143 BN18 8DF. Texts to 89098 cost £1.50 plus standard network charges per message received. Maximum three replies per message sent. 89098 is a virtual text chat service. Some automated messages may be sent for billing purposes. Not a subscription service. Adult text chat service with no guarantee of meeting made or implied. Service is for entertainment/fantasy/role play purposes only. Photos are of models and are for display purposes only. Text STOP to 89098 to stop service. Users of all services must be over 18 yrs and must have the bill payers' permission. Care line 03333130018. You may receive free promotional messages. To optout of marketing text OPTOUT to 89098.

Sex Chat Grans Get the Hump

UK Grannies say older is better for Text & Sex

Dirty text sex Grannies, some as old as 85, have been getting the hump when it's suggested they might be past it! "We're in our prime! Text me and you'll soon find out!" says filthy XXX MILF pornstar Claire Knight. So we bought together the cream of British Granny Fanny so that YOU can put them to the test! These dirty old birds are gagging to send you their disgusting pics and messages so that you can find out for yourself!

We don't charge you to text in & make contact. It's just the price of a normal text message.
£1.50 per text received from 89126, Maximum 3 billed messages per reply.

NO CHARGE TO TEXT IN*

Text: GRAN1 To: 89126

Mazza: *I'm a dirty country girl from Devon. I love a man to play with my massive 38G udders while I suck their c**k!*

Text: GRAN2 To: 89126

Lexie: *I'm an incurable sex addict, that's the way I like it! The older I get, the more I want! When I get excited, I squirt!*

Text: GRAN3 To: 89126

Pandora: *They call me the 'Gangbang Gran'! I'm a slut for swinging & I can happily suck and f**k 20 men in a night!*

Text: GRAN4 To: 89126

Laura: *I'm a dirty nympho, I love dogging, swinging, kinky sex with strangers & all kinds of extreme w/sports.*

Trisha: *I started making my own porno movies so I had an excuse for asking men round to f**k all my wrinkly holes.*

Text: GRAN5 To: 89126

Honey: *I'm a BBW with gorgeous 42DD tits, built for exxxtreme comfort. I'm told they're Nottingham's finest!*

Text: GRAN6 To: 89126

Essie: *I'm 65, so what's my secret for looking so young? Huge f**kable tits, great tit wanks with plenty of sticky facials.*

Text: GRAN7 To: 89126

Gina: *I'm Britain's favourite BBW 'Golden Girl'! Wouldn't you love to slide it between my tits & spunk in my mouth?*

Text: GRAN8 To: 89126

Claire: *I've done it all & love it all! Especially a**l! Rim me, fist me, then stick ur c**k in & fill my a'hole with ur sticky jizz.*

Text: GRAN9 To: 89126

Amanda: *I'm a true Dominatrix from London, I adore kinky roleplay. I need an obedient slave to cater to my every need!*

Text: GRAN10 To: 89126

Carol: *I'm an insatiable gran, who's f**ked most of Romford. I like a c**k in every hole, my fav's, one up the a**e!*

Text: GRAN11 To: 89126

Morgan: *I'm Morgan from Bucks. If you'd like to chat to a sophisticated mature woman who loves kinky roleplay, txt me!*

Text: GRAN12 To: 89126

Sookie: *I'm just a dirty cum-luvin' slut from Luton! Txt me a pic of your hard c**k, I'm getting wet and I need a w**k!*

Text: GRAN13 To: 89126

MILF's & GILF's online: www.50plusphonesex.co.uk

CALL FILTHY GRANS AT HOME! 09826 132 100

*No charge for messages sent. Each message received costs £1.50 plus standard network charges, maximum three replies per message sent. Messages sent by real people, no guarantee of meeting made or implied. Virtual text chat service. Text STOP to 89126 to stop service. Calls to 09826 £0.61 per minute plus network extras may vary. Live calls are recorded in compliance with PP+ regulations. Service provided by Luv2Chat PO Box 143 BN18 8DF. 18+ only and you must have the bill payers' permission. You may receive free promotional messages. To optout of marketing text OPTOUT to 89126 or call our helpline 03333130018

Why I love showing Cara Brett

CHECK out more of Cara Brett at www.digitalmagazines.xxx

my boobs...

By WENDY THOMAS news@sundaysport.co.uk

BLONDE stunna Cara Brett says the best thing about being a topless model is being paid NOT to wear any clothes!

Because the 26-year-old Enfield babe is a secret naturist who reckons getting her kit off is the best feeling in the world.

The 32DD babe said: "I still can't believe people pay me to take my clothes off.

"Honestly, I would do it for free.

"I hardly ever wear clothes at home – I guess I'm a bit of a closet nudist!

"I've lost count of the times the window cleaner has caught me in the buff!"

FREE GALLERY

Sport+

SEE CARA NAKED AND UNCESORED – SCAN HERE

OR VISIT www.sundaysport.com and enter BBNBN

Calls cost 46p/min + network xtras. Roldvale Po Box 132 Bexley Kent DA5 1LU Customer care:0333 313 7846

Calls cost 46p/min + network xtras. Roldvale Po Box 132 Bexley Kent DA5 1LU Customer care: 0333 313 7846

Calls cost 46p/min + network xtras. Roldvale Po Box 132 Bexley Kent DA5 1LU Customer care:0333 313 7846

Calls cost £1.53/min + network xtras. Roldvale Po Box 132 Bexley Kent DA5 1LU Customer care: 0333 313 7846

Calls cost 46p/min + network xtras. Roldvale Po Box 132 Bexley Kent DA5 1LU Customer care:0333 313 7846

Calls cost £1.53/min + network xtras. Roldvale Po Box 132 Bexley Kent DA5 1LU Customer care: 0333 313 7846

Calls cost 46p/min + network xtras. Roldvale Po Box 132 Bexley Kent DA5 1LU Customer care:0333 313 7846

Calls cost £1.53/min + network xtras. Roldvale Po Box 132 Bexley Kent DA5 1LU Customer care: 0333 313 7846

Calls cost £1.53/min + network xtras. Roldvale Po Box 132 Bexley Kent DA5 1LU Customer care:0333 313 7846

Calls cost £1.53/min + network xtras. Roldvale Po Box 132 Bexley Kent DA5 1LU Customer care: 0333 313 7846

Calls cost £1.53/min + network xtras. Roldvale Po Box 132 Bexley Kent DA5 1LU Customer care:0333 313 7846 B421

Calls cost £1.53/min + network xtras. Roldvale Po Box 132 Bexley Kent DA5 1LU Customer care: 0333 313 7846

Calls cost £1.53/min + network xtras. Roldvale Po Box 132 Bexley Kent DA5 1LU Customer care:0303 031 0449 N03

Calls cost £1.53/min + network xtras. Roldvale Po Box 132 Bexley Kent DA5 1LU Customer care: 0333 313 7846

Calls cost £1.53/min + network xtras. Roldvale Po Box 132 Bexley Kent DA5 1LU Customer care: 0333 313 7846

HEY, LOOK! IT'S AN ANOTHER AMAZING Sunday Sport OFFER!

GET 3 FREE XXX FILMS!

Don't you miss out on our triple sex treat!

AND THERE'S THREE EASY WAYS YOU CAN GET IT!

HOLD onto yer hats...and anything else that comes to hand...cos we've got a real treat for you today!

Every Sunday Sport reader who goes along to a Private Shop this week will get not ONE, not TWO but **THREE FREE** sex films on DVD!

Amazing, right? Amazing but true! Britain's leading chain of sex shops is working in partnership with your favourite newspaper to bring you the sort of offers you're really interested in.

In every issue of the *Sport* will bring you a new offer, be it free DVDs and toys or unbeatable money off offers.

Amazing

To get your copies of *Wet & Juicy*, *Czech This Out* and *2's Company, 3's A Crowd* all you have to do to collect your FREE XXX sex films is turn up at one of the Private Shops listed on this page with a copy of the *Sport* (any edition will do). And don't worry, there is no minimum purchase and no hidden charges!

This amazing triple bill, which comes on one disc for your convenience, is jam- packed with full-on sex from some of the hottest young talent in the business.

But be warned, this is not faked sex but actual footage of horny young people having actual penetrative sex to completion.

And remember, it's 100% FREE when you call in at your local Private Shop.

If you can't make it to one of the shops then you can still get your films by using the credit card line or by using the coupon below.

But don't mess about, this offer won't be around forever...we can't afford it, for one thing!

And don't miss another amazing offer in Wednesday's *Midweek Sport*.

MAIL ORDER COUPON

Private Shops, (Dept SS025), 14 Bourne Road, Bexley DA5 1LU
Please rush me the following:

ITEM DESCRIPTION -

THREE FREE SEX FILMS		£0.00
PLUS THE MASTHEAD (PAGE ONE LOGO) FROM THIS NEWSPAPER	P&P	£3.99
	TOTAL	£3.99

Please make cheques/POs payable to M.O. Division with your name and address on reverse.
Send cash only by registered/recorded delivery.
Do not use staples

NAME

ADDRESS

I AM OVER 18 and agree to keep these items away from minors

SIGNED

Although normally 7 days, please allow up to 28 days for delivery. if you no longer wish to recieve further mailings of exciting offers from us, or associated companies, please tick this box ❑ Reg No: 3238109 *18

PRIVATE SHOPS UK'S LEADING SEX SHOPS

CALL IN FOR YOURS AT ANY PRIVATE SHOP LISTED ON THE ADVERT ON P28

SECURE 24HR CREDIT CARD HOTLINE

0844 4411045

LILLO'S RINGPIECE

STEVE LILLIS' KNOCKOUT BOXING COLUMN

I STILL LOVE FIGHT GAME

Movie star Bellew can't wait to get back in the ring

THUMBS UP: Tony Bellew

TONY BELLEW insists he has still got the fighting bug despite being on the brink of movie stardom.

The scouse cruiserweight has a starring role in Rocky spin-off 'Creed' alongside Sylvester Stallone.

Bellew, 32, plays 'Pretty' Ricky Colan a rival of 'Adonis' the son of Rocky Balboa's former rival Creed and budding boxer who is trained by Balboa.

He is back taking punches for real on at Liverpool's Echo Arena on Friday night when he meets Czech Republic's Lubos Suda in a non-title 10 rounder.

Fighting

Bellew told Lillo's Ringpiece: "The harder the training has got the more intense I have got, so the hunger and desire is still massive.

"I love being around boxing and being at the Mayweather v Pacquiao fight was incredible.

"I hated Las Vegas, but I loved being around amazing fighters and talking with them, I bumped into Andre Ward who I worked with in the film.

"I have missed boxing, really bad. I love fighting, I don't know what it is in me, whether it's a sickness or a gene, but I just love standing in front of another fighter and going for it, they can hurt me and I can hurt them."

Because of his Hollywood commitments, Bellew hasn't boxed since his grudge match win over Nathan Cleverly last November — when he avenged one of two career losses.

Suda, 39, is the ideal opponent to ease his way back, having lost nine times with six of those defeats coming inside the distance.

Bellew admits: This guy has 33 wins against nine losses, so he is a winner and he hasn't won them by luck, so I am looking forward to getting back in there and testing myself.

"I am not saying he's a world beater because I am not a liar, but he has knocked out 25 of those 33 wins, it's a fight and one that I have prepared well for it."

Bellew and promoter Eddie Hearn are targeting a shot at Hamburg based Cuban, Yoan Pablo Hernandez, the IBF champion later this year.

Bellew added: "It's happening — sooner or later. I've said a number of times that he is the best fighter in the division, he's the most difficult fighter to beat in the division.

"I've got this thing of fighting the best in the division instead of just fighting some clown for some other made up title.

"I am a traditionalist and I believe in fighting the best so I can get on the top of atower and shout from there that I am the best cruiserweight in the world, and I can only do that by beating Hernandez.

"Who wants to face a 6ft 4in southpaw that can punch a bit? No-one. But I am going to do it because I believe you have to fight the best and I am going to put together a game plan with the team on how to pull that win off."

MAKE OR BREAK FOR CHRIS

CHRISTOPHER REBRASSE has promised to expose Callum Smith when they clash for the vacant WBC silver super-middleweight in Liverpool on Friday.

France's former European champion (pictured) returns to England following a points loss to George Groves last September

He said: "There is lots of hype around Callum Smith – I'm still unsure how good he is.

"We are taking Callum seriously as there has been much talk about him – but we intend to expose him before he has a chance to compete at world level.

"I am going to make every effort to ensure that it doesn't go 12 rounds. Callum has only gone the distance once before – so this will be the same as most of his fights, except I will be the one to end it early.

"I will leave nothing in the ring as this fight is 'make or break' for my career. I can't afford another setback at this stage, especially against a young prospect."

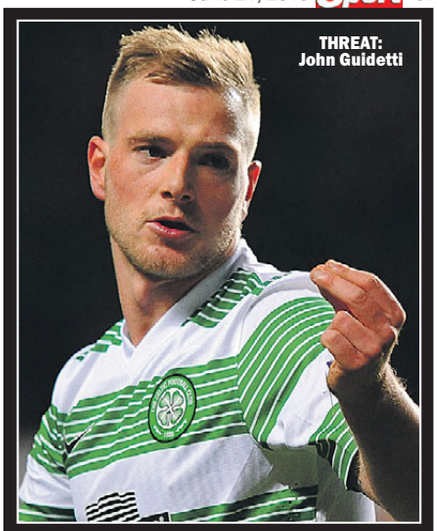

THREAT: John Guidetti

4/1 Swedes can make turnips of our boys

By THE BOOKIE BASHER

AS The Who's Pete Townshend once sang The Kids Are Alright.

Well the kids have the chance to prove it tonight.

England's under-21s take on their Sweden peers at 5pm today in the Euro under-21 finals and it looks a tough test on paper.

Our lads put away Germany, the Czech Republic and Belarus, but only by the odd goal every time.

Before that they lost to France and after that run of a hat-trick of wins they lost to Portugal.

In England's defence the 1-0 reverse was the first time in 18 games they failed to score.

But Sweden showed much more resolve in cracking Italy 2-1 in their first match after rogering the French 4-1 on home soil.

The cracks are showing in the England ranks. High profile players like Harry Kane, Danny Ings and Nathan Redmond have all turned up but Everton's Ross Barkley said "bollocks to this I'm off to Ibiza on holiday".

Some turnips yesterday

Bevvy

Hard to disagree with him so long as you don't have to suffer that truly awful rave music.

But sadly it exposes a squad that is disunited which does not apply to the turnips. Sorry, Swedes.

They are bound to be fit because it's nine quid a pint out there so none of them are on the bevvy. It's just not financially sustainable.

Sweden's main striker John Guidetti has yet to reach his 23rd birthday but he has so far whacked in 32 goals in his career.

I was expecting England and the Turnips to be somewhere near 5/4 each with the draw at 5/2.

But no. And please read this twice because you will not believe the steal we have here.

Sweden are 4/1; draw 14/5; England 4/5. If that isn't reputation trading upon reputation I really don't know what is.

Tell you what is interesting.

We are forced to look on Oddschecker every day by the very nature of doing the Basher.

You usually see a nice mixture of players from both sides when they list the first goalscorers.

Not today.

The England players come first in the lists and it isn't hard to think our arrogant superstars might have bitten off more than they can chew.

Nope, value for us.

We drive past Sainsbury's to get to Aldi and Sweden are superb value here.

BETS: Sweden to win (4/1); John Guidetti first scorer (8/1)

DOG LEADS BY MICK LIVESEY

Rum to defy dodgy draw

TODAY'S action is a real struggle I'm not just going to write something for you to get on if I'd not be prepared to punt it myself.

There is nothing today I'd put my hard earned on, the racing is poor due to the big competitions going on at Monmore and Wimbledon.

So let's jump to Monday and concentrate on the open-race action at Nottingham.

I've got a share in a dog 'Droopys Rum' in a final at Nottingham on Monday and along with footballers Grant Holt and Steve Morison and others.

We are all delighted he qualified last week from a tricky trap-draw and we hoped and prayed that he could get the red jacket in the final.

He's not got that but finds himself even further away from the rails in trap-five. All may not be lost though because he will not go to the bend with them and can get over to the rails.

None will be finishing faster and if he gets a clear run then he stands a very good chance of getting up close home.

Rock Me Kewell really impressed me on his first look at Nottingham. With more improvement likely to come he should take some beating in the 480m Maiden Trophy Final.

Alma Prince blows a bit hot and cold, one minute he looks like a superstar the next he looks very ordinary. Which Alma Prince turns up here?

If it's the one who wowed greyhound fans on Sky Sports a few runs back then he will romp to victory.

I love Southern Mesut and I'm delighted to see him back running so well. This greyhounds been a superstar and can add another win here.

NOTTINGHAM MONDAY YANKEE

T5 Droopys Rum 21.07
T1 Rock Me Kewell 21.22
T2 Alma Prince 21.41
T4 Southern Mesut 22.00

MIDWEEK SPORT

The crossbar is still rattling at Hove after Mick walloped it good and proper—four tips and three winners romped to victory nearly ensuring you would require wheelbarrows to go and get paid out. Even with that loser he still landed you a nice few quid! Is there any other newspaper in the country that gives you more winners on the greyhounds? We bet you there is not making the Sport the number one choice for greyhound punters.

HEXHAM

Going: Good (good to firm in places)

TOP JOCKEYS

	Win-Run	Win%	£1bet
Brian Hughes	37–155	24%	+31.84
Peter Buchanan	26–137	19%	-15.00
Tony Kelly	11–98	11%	-26.55
Lucy Alexander	9–97	9%	-40.75
Brian Harding	8–110	7%	-68.34
Craig Nichol	8–59	14%	-10.33
Henry Brooke	7–106	7%	-48.33
Jonathan England	6–55	11%	-27.88
Derek Fox	6–53	11%	-13.38
James Corbett	5–39	13%	-15.25
Miss C Walton	4–41	10%	-22.13
Graham Watters	3–55	5%	-45.25
Callum Bewley	3–47	6%	-24.17
Jonathon Bewley	3–24	13%	-6.25
Jake Greenall	3–21	14%	+5.75
Stephen Mulqueen	2–50	4%	-23.50
Adam Nicol	2–32	6%	-13.50

TOP TRAINERS

	Win-Run	Win%	£1bet
Lucinda Russell	44–216	20%	-0.97
Sue Smith	18–113	16%	-33.96
Donald McCain	16–106	15%	-65.40
Martin Todhunter	10–64	16%	+17.38
N W Alexander	10–56	18%	+21.20
Brian Ellison	8–49	16%	-18.83
Micky Hammond	7–52	13%	-28.67
Karen McLintock	7–28	25%	-0.34
Nicky Richards	7–25	28%	+6.79
Maurice Barnes	6–86	7%	+6.74
J J Lambe	6–23	26%	+12.08
Susan Corbett	5–53	9%	-29.25
Philip Kirby	4–49	8%	-32.75
Chris Grant	4–48	8%	-19.01
Rose Dobbin	4–44	9%	-2.00
James Walton	4–34	12%	-15.13
Noel C Kelly	4–33	12%	-1.88

TOP TIPS

2.30 Man Of Leisure
3.00 Rocky Two
3.30 Chicago Outfit
4.00 Fantasy King
4.30 Harvey's Hope
5.00 Solway Legend
5.30 Baraboy
6.00 Stand Clear

2:30 CONDITIONAL JOCKEYS' SELLING HURDLE

4YO+, 2M 7F 63Y, CLASS 4, 12 RUNNERS

1	P2221-P	DEBT TO SOCIETY (BF) (D)	8	11-12 v	R Ford	H Challoner (3)
2	7474-23	MAN OF LEISURE (D)	11	11-8 t	A J Honeyball	C Gethings (3)
3	3U75-2P	AN POC AR BUILE	6	11-5	F O'Brien	C Shoemark (3)
4	P5P/672-	ARCTIC COURT (D)	11	11-5	J S Goldie	G B Watters
5	46200/1	CELTIC MONARCH (C)	6	11-5	M M McNiff	D R Fox
6	PFPF-77	BALLYMORRIS	6	11-0 b1	Kenny Johnson	D O'Regan
7	23/393-P	CASTLEY LANE	9	11-0 pt	Sara Ender	K Moore
8	299-654	MISTER JONES (C)	7	11-0	Mrs S J Smith	S McCarthy (10)
9	PF-4P5U	SHARIVARRY	9	11-0	V Thompson	J Hamilton (3)
10	80P-P6	SOLWAY TRIGGER	6	11-0	Miss L Harrison	R Day (8)
11	00P-P6P	TAKAATUF	9	11-0 t	Miss T Jackson	J England
12	34/404-3	WHAT A STEEL	11	11-0 p	A C Whillans	C Nichol

3:00 TOTEPOOL TODAY NOVICES' HURDLE

4YO+, 2M 48Y, CLASS 4, 13 RUNNERS

1	28817-2	APACHEE PRINCE (BF)	6	11-5 p1	A C Whillans	B Hughes
2	P53-615	RUNNING BROOK (CD)	8	11-5	R M Smith	C Bewley (5)
3	654-368	JOHNNY GO	5	10-12	Miss L Harrison	R Day (7)
4	1P4-251	OWEN NA VIEW (D)	7	10-12 h	F O'Brien	P J Brennan
5	8-4	ROCKY TWO	5	10-12	P A Kirby	A Nicol (3)
6	0-	RUN TO THE RHYTHM	5	10-12	M W Easterby	J Greenall
7	0P-UF6	SAINT ELM	5	10-12	P Griffin	D R Fox (3)
8	6-	GALIZZI (BF)	4	10-9	J P Ferguson	J Quinlan
9	923-	LOCKEDOUTAHEAVEN	4	10-9 t	M A Barnes	J England (3)
10	0	COPPELIA	7	10-5	N G Richards	B P Harding
11	64	FLEMERINA	6	10-5	Mrs S J Smith	S Quinlan
12	PF-P	MEGANSFIELD	6	10-5	K Johnson	Mr W H R Reed (7)
13	078-	NOWREYNA	4	10-2	K Johnson	Miss C Walton (5)

3:30 TOTEQUADPOT HANDICAP CHASE

5YO+, 3M 41Y, CLASS 3, 9 RUNNERS

1	05064/P-	PROBLEMA TIC (D)	9	11-12 t	Mrs J Stephen	T Kelly (3)
2	4/4P12-3	BEEVES (CD)	8	11-9 b	D McCain Jnr	H Brooke
3	794-331	MASTER OF THE HALL (CD)	11	11-3	Micky Hammond	J Bargary (7)
4	73-2144	SUPER COLLIDER (C)	8	11-2 t	S Corbett	J Corbett (7)
5	F3-F411	PEKANHEIM (CD)	7	10-12	M Todhunter	Mr Z Baker (7)
6	63165P-	DYSTONIA'S REVENGE (CD)	10	10-10	Mrs S Walton	Mr T Hamilton (7)
7	465-311	CHICAGO OUTFIT (CD)	10	10-8 p	G Bewley	J Bewley (5)
8	7F44-64	GREEN WIZARD (D)	9	10-3	Mrs S J Smith	S Quinlan
9	377-734	SADDLE PACK (CD)	12	10-0	J Walton	J Hamilton (7)

4:00 MYTOTEPOOL.COM NOVICES' CHASE

5YO+, 1M 7F 133Y, CLASS 4, 7 RUNNERS

1	33P5-41	FANTASY KING (D)	9	11-5	James Moffatt	T Kelly (3)
2	9710-41	GOLD FUTURES (C)	6	11-5 h	N G Richards	B P Harding
3	1204-13	MASON HINDMARSH (BF) (D)	8	11-5	Karen McLintock	P J Brennan
4	135873-	CAPTAIN SHARPE (D)	7	10-12	Kenny Johnson	Mr T Dowson (7)
5	1432/P6	LISBON (D)	7	10-12 t	P Griffin	B Hughes
6	4713-56	LONGUEVILLE FLIER	6	10-12	Micky Hammond	F O'Toole (10)
7	226-102	VODKA WELLS (CD)	5	10-12	Micky Hammond	J Bargary (7)

4:30 TOTEEXACTA HANDICAP HURDLE

4YO+, 2M 4F 28Y, CLASS 4, 8 RUNNERS

1	PF12-23	TEKTHELOT	9	11-12	K G Reveley	B Hughes
2	479/782-	ALL THAT REMAINS	10	11-10 t	S Corbett	J Corbett (7)
3	00732-2	HARVEY'S HOPE (BF) (D)	9	11-9 t	K G Reveley	Mr John Dawson (5)
4	124342-	BALLYVOQUE	9	11-6	G A Charlton	Jan Faltejsek
5	126-7F8	GROOMED (D)	7	11-5	Mrs S J Smith	S Quinlan
6	F53/927-	SERENITY NOW (BF)	7	11-3	B Ellison	C Gallagher (7)
7	186-668	HUNTERS BELT (D)	11	11-2 bt	G Bewley	J Bewley (5)
8	362-1U2	DANCEINTOTHELIGHT (C)	8	10-4	Micky Hammond	J Bargary (7)

5:00 TOTETRIFECTA WIN BIG HANDICAP CHASE

5YO+, 3M 41Y, CLASS 5, 15 RUNNERS

1	7/543P-2	MRS JORDAN	7	11-12 t	Mrs S Leech	K Moore (3)
2	431-37P	GENEROUS CHIEF	7	11-8 b1	C Grant	D O'Regan (5)
3	472F-02	MIA'S ANTHEM (D)	7	11-6	N C Kelly	D R Fox (3)
4	1322-54	PYJAMA GAME (CD)	9	11-5	Mrs R Dobbin	Mr T Dowson (7)
5	7944-13	HEART O ANNANDALE	8	11-2 t	M A Barnes	J England (3)
6	14-3345	INDIAN PRINT (D)	11	11-2	V Thompson	Mr R Chapman (7)
7	3760-83	SOLWAY SAM (CD)	12	10-10	Miss L Harrison	C Bewley (5)
8	932-412	SOLWAY LEGEND (D)	8	10-10	Miss L Harrison	R Day (7)
9	PP3P-45	JUST TALKING (D)	13	10-8 bt	Sara Ender	Miss R McDonald (7)
10	4U983-6	STEADY PROGRESS	7	10-7 t	R Ford	P J Brennan
11	63-4357	SENOR ALCO (CD)	9	10-5	V Thompson	Mr W H R Reed (7)
12	264P-U3	PRINCE BLACKTHORN	9	10-4	F P Murtagh	B P Harding
13	4635-31	TROUBLED (D)	8	10-4 p	D Thompson	B Hughes
14	2P2-5U8	COOLANURE	6	10-1 p	Kenny Johnson	P Buchanan
15	P/P0-74F	LATEST FASHION	9	10-0 pt	C R Wilson	S Mulqueen (5)

5:30 TOTEPOOL HANDICAP HURDLE (DIV 1)

4YO+, 2M 48Y, CLASS 5, 10 RUNNERS

1	5543-11	BARABOY (D)	5	11-12	F P Murtagh	D O'Regan (5)
2	43	MY ESCAPADE	4	11-9	S Waugh	Miss A Waugh (7)
3	37-3572	BOB'S LEGEND (BF)	9	11-6 t	S Corbett	J Corbett (7)
4	466B4-5	MWANGAZA (D)	5	11-4	Miss P Robson	G B Watters (3)
5	9P66-20	THE ICE FACTOR (D)	7	10-13 p	Mrs A C Hamilton	J Hamilton (7)
6	978/75-0	TEESCOMPONENTS MAX	6	10-11	K G Reveley	Mr John Dawson (5)
7	U534P-5	TWEEDO PARADISO	8	10-4	Mrs R Dobbin	C Nichol (3)
8	876P-59	RAIFTEIRI	8	10-2	William Young Jnr	S Mulqueen (5)
9	P76PP-P	PRESENTLY TIPSY	6	10-0	N W Alexander	L Alexander
10	470PP2/	MINKIE MOON	7	10-0 t	Mark Campion	J England (3)

6:00 TOTEPOOL HANDICAP HURDLE (DIV 2)

4YO+, 2M 48Y, CLASS 5, 9 RUNNERS

1	4247-68	SHANROE SOCIETY (D)	9	11-12 v	J J Lambe	B Hughes
2	9536/22	MISS MACNAMARA (BF) (D)	6	11-8	M Todhunter	B P Harding
3	843-549	DYNAMIC DRIVE	8	11-7 t	M A Barnes	J England (3)
4	05/064-	POPPIES MILAN	6	11-6	Rebecca Menzies	T Kelly (3)
5	53766-5	CATCHTHEMOONLIGHT	7	10-13 h	Lucinda V Russell	D R Fox (3)
6	67243-9	ROLL OF THUNDER	6	10-11	J Walton	Miss C Walton (5)
7	148-839	CARALINE	4	10-5 v	Micky Hammond	J Bargary (7)
8	P63-641	STAND CLEAR	10	10-3 t1	C Grant	Mr T Dowson (7)
9	10777-5	ARDESIA (CD)	11	10-0	Miss T Jackson	H Challoner (3)

WORCESTER

Going: Good (good to firm in places)

TOP JOCKEYS

	Win-Run	Win%	£1bet
S Twiston-Davies	29–188	15%	-66.61
Richard Johnson	24–209	11%	-98.74
Tom Scudamore	23–138	17%	-4.94
Daryl Jacob	16–86	19%	-9.04
Tom O'Brien	14–102	14%	+23.96
Aidan Coleman	11–97	11%	-29.58
Paul Moloney	10–129	8%	-50.83
Brendan Powell	10–65	15%	+77.75
Noel Fehily	10–63	16%	-19.59
Tom Cannon	9–78	12%	+15.08
Adam Wedge	9–57	16%	+47.00
Dougie Costello	7–69	10%	-24.17
Richie McLernon	6–61	10%	-11.42
Kielan Woods	6–28	21%	+7.10
Harry Skelton	5–42	12%	-8.09

TOP TRAINERS

	Win-Run	Win%	£1bet
Jonjo O 'Neill	38–227	17%	-58.00
David Pipe	20–128	16%	-55.31
Paul Nicholls	20–64	31%	-6.02
Tim Vaughan	16–116	14%	-30.83
Peter Bowen	16–87	18%	-1.42
Charlie Longsdon	14–77	18%	-16.74
Nigel Twiston-Davies	13–92	14%	-32.59
Dr Richard Newland	13–59	22%	-23.30
Philip Hobbs	12–74	16%	-8.90
Neil Mulholland	11–70	16%	-1.70
Nicky Henderson	10–49	20%	-14.60
John Ferguson	10–25	40%	-0.47
Evan Williams	9–86	10%	-35.33
Brendan Powell	9–69	13%	+14.85
Seamus Mullins	9–44	20%	+25.75

TOP TIPS

2.20 Rusty Nail
2.50 Tachbury
3.20 Rally
3.50 No Likey
4.20 Battlecat
4.50 Heading To First
5.20 Laudatory
5.50 Big Night Out

2:20 TOTEPLACEPOT HANDICAP CHASE (DIV 1)

5YO+, 2M 4F, CLASS 5, 10 RUNNERS

1	12123F-	THE OMEN (BF,CD)	9	11-12	Tim Vaughan	A Johns (7)
2	4U61-54	FAITH JICARO (C)	8	11-8 pt	D G Bridgwater	T Scudamore
3	1253-2P	OWNER OCCUPIER (D)	10	10-13	C Gordon	Tom Cannon
4	53334-5	LORD OF THE DUNES (D)	7	10-12 bt	Jamie Snowden	B Powell
5	12F53-3	RUSTY NAIL	10	10-8	J D Frost	Miss B Frost (7)
6	5176-73	TOE TO TOE (C)	7	10-7 t	J L Flint	R Flint
7	2F623-	CROCO MISTER (D)	8	10-5 t	Mrs R Gasson	B Poste (3)
8	P5P1-60	CAPTAIN KNOCK (CD)	12	10-5	P Gundry	J M Davies
9	P54-535	DOUGALSTAR	6	10-0	J Candlish	R P McLernon
10	37385-5	FINCH FLYER	8	10-0 p	A Sadik	Lee Edwards

2:50 TOTEPLACEPOT HANDICAP CHASE (DIV 2)

5YO+, 2M 4F, CLASS 5, 10 RUNNERS

1	3436-P5	THE WINKING PRAWN	8	11-12	G McPherson	K Woods
2	3414-PF	MY NOSY ROSY (CD)	7	11-8 ht	B I Case	D A Jacob
3	44322-F	JUNE FRENCH	7	10-13 b	N P Mulholland	N D Fehily
4	3144-43	CONAS TAOI	6	10-13	Paul Morgan	T J O'Brien
5	7P41/P-1	TACHBURY	11	10-9 p	Tim Vaughan	R Johnson
6	0PF3-6P	INDIEFRONT	6	10-6	Miss J S Davis	J Banks (3)
7	445-326	LOST IN NEWYORK	8	10-6	N Kent	A Wedge
8	6/45150-	MASSACHUSETTS	8	10-0 t	B R Summers	T Whelan
9	8F4/U-P4	DARNBOROUGH	9	10-0 p	M B Shears	Mr D Noonan (7)
10	3346-46	TRAKEUR	8	10-0	S Hodgson	T Cheesman (7)

3:20 TOTEPOOL NOVICES' CHASE

5YO+, 2M 7F, CLASS 4, 10 RUNNERS

1	3P/2P-31	RIVER MAIGUE	8	11-5 t	Mrs S Leech	P Moloney
2	3/390-11	VIEUX LION ROUGE	6	11-12	D Pipe	T Scudamore
3	26116-2	BORDER BREAKER	6	10-12 bt	D Pipe	K Edgar (5)
4	P744-P3	JUST SKITTLES	7	10-12	R C Harper	Mr MKendrick (7)
5	3614-02	RALLY	6	10-12 vt	N A T-Davies	Sam T-Davies
6	22/1115-	STORM LANTERN	6	10-12	R W-Cohen	Mr S W-Cohen (3)
7	RP3U-P7	TONY	8	10-12	K Wingrove	T Worsley (7)
8	P/424-42	AMBER FLUSH	6	10-5	Martin Smith	T Whelan
9	6P8P2-1	ANNAMULT	7	10-5	A Phillips	Mr A Edwards (7)
10	4/6-U635	MISS TILLY OSCAR	9	10-5 t	S Flook	Mr D G Noonan (7)

3:50 TOTEQUADPOT HANDICAP CHASE

5YO+, 2M 4F, CLASS 3, 6 RUNNERS

1	33642-4	VALCO DE TOUZAINE (BF)	6	11-12 ht	P F Nicholls	Sam T-Davies
2	2F5U-07	ANQUETTA (CD)	11	11-10	R W-Cohen	Mr S W-Cohen (3)
3	21153-8	UPSANDDOWNS (D)	7	11-5 t	Evan Williams	P Moloney
4	5320-21	STEPHEN HERO (CD)	5	11-5 t	D Skelton	H Skelton
5	35U4-62	NO LIKEY (BF)	8	10-7 pt	P J Hobbs	T J O'Brien
6	P324/32	SPEEDY BRUERE (D)	9	10-2 p1	D G Bridgwater	T Scudamore

LAST TIME OUT

VALCO DE TOUZAINE 3-1fav (11-9) 4th of 9, 4 1/2l off Flying Light (10-13) at Worcester 2m 4f hcp hdl 0-140 (3) gf.

ANQUETTA 16-1 (11-4) 7th of 8, well off Another Flutter (11-3) at Stratford 2m 1f hcp chs 0-150 (2) gd in May.

UPSANDDOWNS 11-1 (11-0) 8th of 9, well off Germany Calling (11-0) at Uttoxeter 2m beg chase (4) gd in May.

STEPHEN HERO 10-11fav (11-0) won at Worcester 2m 4f beg chase (4) gf ahead of Mr Burgees (11-0) by 9l, 7 ran.

NO LIKEY 10-3fav (10-9) 2nd of 9, 3/4l off Wings Of Smoke (11-12) at Worcester 2m 4f hcp chs 0-135 (3) gf.

SPEEDY BRUERE 10-1 (11-3) 2nd of 8, 1 1/4l off Ballybogey (11-12) at Southwell 2m 4f hcp chs 0-115 (4) gd.

4:20 MYTOTEPOOL.COM HANDICAP HURDLE

4YO+, 2M, CLASS 4, 10 RUNNERS

1	45P/1P-5	ALWAYSTHEOPTIMIST (CD)	12	11-12	S Lycett	R Johnson
2	12/12-P2	INDIAN STREAM (CD)	6	11-9 t1	N P Mulholland	D C Costello
3	95/P46-1	MONTE WILDHORN	7	11-8 p1	D G Bridgwater	T Scudamore
4	23/30-	ROYAL SKIES	5	11-7 t	J P Ferguson	A Coleman
5	1/6453-5	HAWAII FIVE NIL (D)	7	11-6 p1	Jonjo O'Neill	R P McLernon
6	1004/72	BATTLECAT	8	11-5	Evan Williams	A Wedge
7	1561-95	HI TIDE (CD)	11	11-5	J R Jenkins	B Powell
8	87785-	FLABELLO	5	10-11 h	D Pipe	Mr D G Noonan (7)
9	221632/	MIGHTY SNAZY	11	10-9 h	A Dunn	Mrs Alex Dunn (5)
10	P443-44	LADIES DANCING (D)	9	10-6 b	C J Down	J M Davies

LAST TIME OUT

ALWAYSTHEOPTIMIST 50-1 (10-2) 5th of 15, 19l off Roman Flight (11-4) at Stratford 2m hcp hdl (2) gd in May.

INDIAN STREAM 16-1 (11-12) 2nd of 6, 5l off Mont Royale (11-3) at Southwell 2m 4f hcp hdl 0-120 (4) gd.

MONTE WILDHORN 9-2 (10-13) won at Newton Abbot 2m 1f cond hcp hdl 0-1115 (4) gd ahead of Billy My Boy (11-1) by 7l, 10 ran.

ROYAL SKIES 16-1 (10-12) 11th of 19, 38l off Chesterfield (11-10) at Cheltenham 2m nov hcp hdl (3) sft in Nov.

HAWAII FIVE NIL 8-1 (11-8) 5th of 16, 8l off Fleet Dawn (11-8) at Worcester 2m 4f hcp hdl 0-120 (4) gs in May.

BATTLECAT 10-1 (10-5) 2nd of 7, 2 1/2l off Zarzal (11-2) at Ffos Las 2m hcp hdl 0-125 (3) gd in May.

HI TIDE 12-1 (11-12) 5th of 7, well off Bigindie (11-3) at Southwell 2m hcp hdl 0-120 (4) gd.

FLABELLO 16-1 (11-0) 5th of 9, 22l off Perspicace (10-7) at Taunton 2m 1f nh nov hdl (4) gs in Mar.

MIGHTY SNAZY 3-1 (11-7) 2nd of 6, 15l off Lauberhorn (11-7) at Monmouthshire 3m ptp sft in Mar '14.

LADIES DANCING 6-1 (11-5) 4th of 10, 1 1/2l off Cruise In Style (10-12) at Newton Abbot 2m 1f hcp hdl 0-100 (5) gd in May.

4:50 NOVICES' HANDICAP HURDLE

4YO+, 2M, CLASS 5, 14 RUNNERS

1	964-8	MEMPHIS MAGIC	5	11-12 t	B G Powell	B Powell
2	0/0982-7	STAFF SERGEANT	8	11-12	Jim Best	N D Fehily
3	462-412	HEADING TO FIRST (BF) (D)	8	11-9 t	Jim Best	P Moloney
4	65614-P	SEACON BEG	6	11-9 t	R Woollacott	D A Jacob
5	528U06-	KALIFOURCHON	4	11-6	D Pipe	T Scudamore
6	4920PP/	BACKHOMEINDERRY	10	11-4 t	D JF Davis	Miss C Boxall (7)
7	0P0/64-7	LUSO'S WAY	7	11-0 t	Tim Vaughan	R Johnson
8	27PC-34	CHANKILLO	6	10-11	S-J Davies	Sam T-Davies
9	327572/	ROSE RED	8	10-6	B R Summers	J Hodson (5)
10	4-P6	CAPTAIN STARLIGHT	5	10-5 bt	A Sadik	Lee Edwards
11	3142P-9	UMORISTIC	7	10-0 t	M Sheppard	Mr D Noonan (7)
12	P6/7789-	BOBONYX	5	10-0	D L Williams	D Crosse
13	077-P53	LEAGUE OF HIS OWN	6	10-0 ht	Miss C Dyson	T Whelan
14	UU236/P	BRANNOC	10	10-0 t	G Haywood	Miss A Mills (5)

5:20 TOTETRIFECTA HANDICAP HURDLE

4YO+, 2M 4F, CLASS 2, 12 RUNNERS

1	77007-1	CHAMPION COURT (D)	10	11-12 p	M Keighley	A Tinkler
2	10502-2	LAUDATORY	9	11-9	N J Henderson	N de Boinville
3	U00-050	VULCANITE (CD)	8	11-6	C E Longsdon	G N Fox (3)
4	35000-4	BALLYGLASHEEN	5	11-5 v	Evan Williams	P Moloney
5	1006P-0	RUM AND BUTTER (D)	7	11-4 p	Jonjo O'Neill	D C Costello
6	211217-	MY DIRECTION (CD)	5	11-4	J P Ferguson	A Coleman
7	5P210-1	OSSIE'S DANCER	6	10-11	Martin Smith	T Cheesman (7)
8	43214-1	GO ODEE GO (D)	7	10-7 p	D Skelton	H Skelton
9	22/912-2	AFICIONADO	5	10-3 b1	Dr R Newland	W Kennedy
10	7875-11	DUBH EILE (D)	7	10-3	Tim Vaughan	R Johnson
11	2/1F412-	VAYLAND	6	10-3 h	D Pipe	T Scudamore
12	276-75F	GET HOME NOW (BF) (D)	7	10-0 pt	P Bowen	S Bowen (3)

5:50 MARES' MAIDEN HURDLE

4YO+, 2M, CLASS 4, 10 RUNNERS

1	7P432-1	BIG NIGHT OUT	9	11-2 t	Miss L Hurley	M Hamill (5)
2	39/6-	CARA CARLOTTA	6	11-2 t1	P J Hobbs	M G Nolan (3)
3	4499-U	FEISTY GIRL	5	11-2 h	M Mullineaux	B Poste
4	3363F-4	GLENARIFF	6	11-2	J W Mullins	S Bowen
5	7F	QUENCH TARA	8	11-2 h	M Scudamore	J Sherwood
6	P-P	THE BANSHEE	9	11-2	L P Grassick	D Hiskett (3)
7	510-52	AMOUR D'OR	4	10-13	Nick Williams	L Kelly (3)
8		MICRAS	4	10-13	Tim Vaughan	A Johns (6)
9	P	MISS MOPPET	4	10-13 h	Clare Hobson	F Mitchell (3)
10	466-2	STONEHAM	4	10-13	M R Channon	K Edgar

PONTEFRACT

Going: Good to firm

TOP JOCKEYS

	Win-Run	Win%	£1bet
Silvestre De Sousa	41–172	24%	+41.93
Paul Mulrennan	16–115	14%	+37.17
Graham Lee	14–112	13%	+22.25
Tony Hamilton	14–87	16%	-17.24
David Allan	12–106	11%	+7.83
P J McDonald	10–125	8%	-59.25
Joe Fanning	10–88	11%	-32.97
Richard Kingscote	7–40	18%	-9.54
Andrew Mullen	6–73	8%	-45.50
Tom Queally	6–42	14%	+8.25
George Chaloner	6–36	17%	+33.75
Adam Kirby	4–26	15%	-13.13
David Nolan	3–26	12%	-2.50
Royston Ffrench	3–25	12%	-5.50
Ben Curtis	2–26	8%	-14.50
Joe Doyle	2–13	15%	+12.00
Jack Garritty	2–10	20%	+1.00

TOP TRAINERS

	Win-Run	Win%	£1bet
Richard Fahey	37–191	19%	+42.76
Mark Johnston	27–177	15%	-59.31
Tim Easterby	14–157	9%	-50.17
Kevin Ryan	13–99	13%	+21.83
Paul Midgley	12–99	12%	+39.50
Micky Hammond	11–124	9%	-19.00
David O'Meara	11–99	11%	-14.25
Jedd O'Keeffe	10–51	20%	+38.25
Tom Dascombe	10–51	20%	+12.33
Michael Dods	9–75	12%	-2.83
Luca Cumani	8–24	33%	+7.88
Michael Appleby	6–60	10%	-33.17
Marco Botti	5–26	19%	-5.50
Mick Channon	4–62	6%	-32.75
Tony Coyle	4–61	7%	-14.13
James Given	4–31	13%	+21.50
John Gosden	4–23	17%	-7.50

TOP TIPS

2.10 Sunnua
2.40 Spring Dixie
3.10 Abbey Angel
3.40 Gatewood
4.10 Tuscan Gold
4.40 Arethusa
5.10 Bacall

2:10 EBF MAIDEN FILLIES' STAKES (PLUS10)

2YO, 6F, CLASS 5, 10 RUNNERS

1 (10)	3	BIG SKY	2	9-0	M L W Bell	T P Queally
2 (6)	6	CANFORD KILBEY	2	9-0	R A Fahey	D Nolan
3 (4)		CHIRINGUITA	2	9-0	J D Bethell	P McDonald
4 (8)	42	DAWAA	2	9-0	M Johnston	D O'Neill
5 (7)		KAZOEY	2	9-0	C W Fairhurst	M Stainton
6 (9)		KIRI SUNRISE	2	9-0	R A Fahey	T Hamilton
7 (5)	54	MIDNIGHT MALIBU	2	9-0	T D Easterby	D Allan
8 (1)	3	SUNNUA	2	9-0	R A Fahey	G Chaloner
9 (3)	6	TWEETHEART	2	9-0	M Botti	D Muscutt (3)
10 (2)	0	VOCALISE	2	9-0	C Smith	R P Walsh (7)

2:40 TOTEPOOL MAIDEN AUCTION STAKES

3YO, 1M 4F 8Y, CLASS 5, 4 RUNNERS

1 (3)	345	AUSSIE BERRY	3	9-0	M L W Bell	J Fanning
2 (2)	92-4	FAITH MATTERS	3	8-9	M Botti	D Muscutt (3)
3 (4)	9	EUROPA	3	8-7	E A L Dunlop	R Kingscote
4 (1)	3247-32	SPRING DIXIE	3	8-7	Rae Guest	O Murphy

3:10 TOTEQUADPOT FOUR PLACES IN RACES HANDICAP

3YO+, 1M 2F 6Y, CLASS 3, 7 RUNNERS

1 (7)	633-032	DANCE KING (CD)	5	9-10	T D Easterby	D Allan
2 (5)	239121	SELLINGALLTHETIME	4	9-6 p	M Appleby	G Buckell (5)
3 (4)	22/13-44	LIBERTY RED	4	9-6	J G Given	G Lee
4 (3)	6-69871	THE CHARACTER (D)	4	9-5	Tom Dascombe	R Kingscote
5 (2)	42121-3	ABBEY ANGEL (C)	3	9-2	R A Fahey	T Hamilton
6 (6)	6-40612	COMMISSAR	6	8-9 pt	Ian Williams	O Murphy
7 (1)	8496-79	CHADIC	3	8-2 b	M Johnston	S De Sousa

LAST TIME OUT

DANCE KING 12-1 (8-6) 2nd of 15, 3/4l behind Pressure Point (9-0) at York 1m 4f hcp 0-90 (3) gd in May.

SELLINGALLTHETIME 9-2 (9-5) won at York 1m 4f app hcp 0-80 (4) gf beating Interconnection (9-9) by 1 1/4l, 9 ran.

LIBERTY RED 6-1 (9-4) 4th of 8, 2 3/4l behind Ventura Quest (9-2) at Ripon 1m 2f hcp 0-85 (4) sft.

THE CHARACTER 3-1 (9-2) won at Haydock 1m 2f hcp 0-80 (4) gf beating Corton Lad (9-5) by 3l, 6 ran.

ABBEY ANGEL 11-4 (9-0) 3rd of 5, 6l behind Exosphere (9-3) at Doncaster 1m 2f 3yo stk 0-90 (3) gf.

COMMISSAR 3-1 (8-2) 2nd of 5, 4l behind Artful Prince (8-5) at Ripon 1m 1f hcp 0-90 (3) gd.

CHADIC 12-1 (9-1) 9th of 10, 17l behind Critical Risk (9-0) at Sandown 1m 3yo hcp 0-85 (4) gf in May.

3:40 TOTEPOOL PONTEFRACT CASTLE STAKES (LISTED)

4YO+, 1M 4F 8Y, CLASS 1, 5 RUNNERS

1 (1)	311139-	CONNECTICUT (BF) (D)	4	9-1	L M Cumani	A Kirby
2 (4)	12120-6	GATEWOOD (D)	7	9-1	J H M Gosden	J Fanning
3 (3)	1170-21	ONLY ORSENFOOLSIES (CD)	6	9-1	Micky Hammond	P McDonald
4 (5)	26-5624	RED GALILEO	4	9-1	E A L Dunlop	G Lee
5 (2)	105-224	NANCY FROM NAIROBI	4	8-10	M R Channon	C Bishop

LAST TIME OUT

CONNECTICUT 7-1fav (9-6) 9th of 24, 6l behind Farquhar (8-5) at Newmarket 1m 4f her hcp 0-105 (2) gd in Oct.

GATEWOOD 8-1 (9-0) A6th of 8, 17l behind Telescope (9-0) at Newbury 1m 4f Listed stks (1) gd in May.

ONLY ORSENFOOLSIES 14-1 (8-10) won at Hamilton 1m 4f hcp 0-95 (3) gs in May beating Dark Ruler (8-12) by nk, 10 ran.

RED GALILEO 15-2 (9-0) 4th of 10, 10l behind Clever Cookie (9-6) at York 1m 6f Listed stks (1) gd in May.

NANCY FROM NAIROBI 13-2 (8-9) 4th of 13, 2 1/2l behind Elbereth (7-10) at Epsom Downs 1m 2f hcp (2) gd.

4:10 TOTEEXACTA PONTEFRACT CUP (HANDICAP)

4YO+, 2M 1F 216Y, CLASS 4, 8 RUNNERS

1 (1)	551	AWAYWITHTHEGREYS	8	9-10 p	P Bowen	Sam James
2 (3)	763-123	ARTY CAMPBELL	5	9-8	B J Llewellyn	M Lane
3 (5)	3329-14	LONGSHADOW	5	9-7	J Ward	P Mulrennan
4 (2)	261412	SAMTU	4	9-3	T Coyle	B A Curtis
5 (8)	00840-4	WATERCLOCK	6	9-2 p	Jedd O'Keeffe	G Lee
6 (4)	14-4863	SEE AND BE SEEN (D)	5	9-0 p	S Kirk	S De Sousa
7 (7)	7/23221	TUSCAN GOLD (C)	8	9-0	Micky Hammond	P McDonald
8 (6)	915-758	RIPTIDE (CD)	9	8-10 v	M Scudamore	J Fanning

LAST TIME OUT

AWAYWITHTHEGREYS 50-1 (10-0) won at Haydock 1m 4f mdn stks (5) gs in May beating Murgan (8-11) by 1 1/4l, 12 ran.

ARTY CAMPBELL 8-1 (9-4) 3rd of 11, 1 3/4l behind Gavlar (8-13) at Goodwood 2m hcp 0-90 (3) gd.

LONGSHADOW 11-2 (9-7) 4th of 11, 4l behind Mawaqeet (9-9) at Newcastle 2m hcp 0-85 (4) gf in May.

SAMTU 5-1 (9-1) 2nd of 10, 1 3/4l behind Fitzwilly (8-0) at Goodwood 2m hcp 0-85 (4) gd in May.

WATERCLOCK 14-1 (9-10) 4th of 10, 7l behind Tuscan Gold (9-3) at Pontefract 2m 1f hcp 0-80 (4) gf.

SEE AND BE SEEN 7-2 (9-10) 3rd of 8, 1l behind Takeitfromalady (8-13) at Lingfield 2m hcp 0-75 (5) pol.

TUSCAN GOLD 11-4fav (9-3) won at Pontefract 2m 1f hcp 0-80 (4) gf beating Handiwork (9-2) by 1 3/4l, 10 ran.

RIPTIDE 14-1 (9-0) 8th of 10, 22l behind Tuscan Gold (9-3) at Pontefract 2m 1f hcp 0-80 (4) gf.

4:40 TOTETRIFECTA WIN BIG MONEY FILLIES' HANDICAP

3YO+, 1M 4Y, CLASS 4, 5 RUNNERS

1 (4)	1/8139-0	PEARL EARING	4	10-0	K R Burke	K Latham
2 (2)	234157	LA DOROTEA (D)	3	9-4	R A Fahey	J Garritty (3)
3 (3)	2-17715	TWO IN THE PINK (D)	5	9-3	R J Smith	A Kirby
4 (5)	211-63	ARETHUSA	3	9-0	E A L Dunlop	G Lee
5 (1)	444278	ATLANTIC AFFAIR	4	8-9	M Johnston	S De Sousa

LAST TIME OUT

PEARL EARING 25-1 (8-3) 14th of 16, 19l behind Pipers Note (9-6) at Ripon 6f hcp 0-105 (2) gf in Apr.

LA DOROTEA 20-1 (9-6) 7th of 8, 8l behind Third Time Lucky (9-2) at Musselburgh 1m 3yo hcp 0-90 (3) gf.

TWO IN THE PINK 9-2 (9-3) 5th of 7, 4l behind Maontri (9-4) at Leicester 7f ffls hcp 0-80 (4) gf in May.

ARETHUSA 8-1 (9-4) 3rd of 9, 8l behind Black Cherry (9-7) at Sandown 1m 3yo fll hcp 0-85 (4) gf.

ATLANTIC AFFAIR 8-1 (9-0) last of 8, 19l behind Oskar Denarius (8-10) at Chepstow 1m 2f hcp 0-75 (5) sft in May.

5:10 TOTEPOOL RACING'S SUPPORTER HANDICAP

3YO, 6F, CLASS 5, 9 RUNNERS

1 (6)	9-13	BACALL (D)	3	9-7	K A Ryan	S A Gray (3)
2 (8)	131-700	GOLDEN SPUN (CD)	3	9-7	D O'Meara	D Nolan
3 (4)	2170-49	MARY MCPHEE (D)	3	9-6 h	C Hills	O Murphy
4 (2)	12-5806	DANOT	3	9-5	Jedd O'Keeffe	P McDonald
5 (3)	1400-07	FLYBALL	3	9-4	T Coyle	B A Curtis
6 (1)	692-251	APROVADO (D)	3	9-3 p	M Dods	P Mulrennan
7 (9)	3421-35	OCEAN SHERIDAN (CD)	3	9-1	M Dods	A Mullen
8 (7)	55D953	POOLSTOCK	3	8-5 h	J L Eyre	R Ffrench
9 (5)	4553-47	STRATEGIC ORDER	3	8-2 p	P T Midgley	Joe Doyle (3)

LAST TIME OUT

BACALL 8-1 (9-0) 3rd of 6, 5l behind Explain (9-0) at Windsor 6f 3yo stk 0-75 (5) gf.

GOLDEN SPUN 25-1 (9-5) 12th of 13, 31l behind Scalzo (9-4) at Haydock 6f 3yo hcp 0-80 (4) gs in May.

MARY MCPHEE 28-1 (8-12) 9th of 13, 5l behind Excilly (9-5) at Leicester 7f 3yo fll hcp 0-85 (4) gf in May.

DANOT 40-1 (8-8) 6th of 10, 4 1/2l behind Don't Touch (9-7) at Haydock 6f 3yo hcp 0-85 (4) gd in May.

FLYBALL 28-1 (9-2) 7th of 8, 9l behind Russian Heroine (8-12) at Ripon 6f 3yo hcp 0-85 (4) gs.

APROVADO 5-2fav (9-3) won at Redcar 6f 3yo hcp 0-70 (5) gf in May beating Sweet Missi (8-7) by 3/4l, 8 ran.

OCEAN SHERIDAN 6-1 (9-3) 5th of 9, 6l behind Normandy Barriere (9-0) at Pontefract 6f 3yo hcp 0-75 (5) gf in Apr.

POOLSTOCK 8-1 (9-0) 3rd of 10, 2 1/4l behind Prigsnov Dancer (8-9) at Beverley 5f hcp 0-65 (6) gf.

STRATEGIC ORDER 8-1 (8-12) 7th of 10, 3 1/2l behind Prigsnov Dancer (8-9) at Beverley 5f hcp 0-65 (6) gf.

RACING FIXTURES IN JUNE

22 (F) Wolverhampton AW, (F) Wetherby, (F) Chepstow, (F) Windsor
23 (F) Beverley, (F) Brighton, (F) Leicester, (NH) Newton Abbot
24 (F) Kempton Park AW, (F) Bath, (F) Salisbury, (F) Carlisle, (NH) Worcester
25 (F) Newcastle, (F) Newmarket, (F) Nottingham, (F) Hamilton Park, (F) Newbury
26 (F) Doncaster, (F) Yarmouth, (F) Chester, (F) Newcastle, (F) Newmarket, (NH) Cartmel
27 (F) Chester, (F) Newcastle, (F) Newmarket, (F) Windsor, (F) Doncaster, (F) Lingfield Park
28 (F) Windsor, (NH) Cartmel, (NH) Uttoxeter
29 (F) Wolverhampton AW, (NH) Pontefract, (F) Musselburgh, (F) Windsor
30 (F) Hamilton Park, (F) Brighton, (F) Chepstow, (NH) Stratford-on-avon

RACING FIXTURES IN JULY

01 (F) Kempton Park AW, (F) Thirsk, (F) Bath, (NH) Perth, (NH) Worcester
02 (F) Haydock Park, (F) Yarmouth, (F) Epsom Downs, (F) Newbury, (NH) Perth
03 (F) Doncaster, (F) Sandown Park, (F) Beverley, (F) Haydock Park, (NH) Newton Abbot
04 (F) Beverley, (F) Haydock Park, (F) Leicester, (F) Sandown Park, (F) Carlisle, (F) Nottingham
05 (F) Ayr, (NH) Market Rasen
06 (F) Ayr, (F) Ripon, (F) Windsor, (NH) Worcester
07 (F) Wolverhampton AW, (F) Pontefract, (F) Brighton, (NH) Uttoxeter
08 (F) Kempton Park AW, (F) Catterick Bridge, (F) Lingfield Park, (F) Yarmouth, (F) Bath
09 (F) Carlisle, (F) Doncaster, (F) Newmarket, (F) Epsom Downs, (F) Newbury
10 (F) Ascot, (F) Newmarket, (F) York, (F) Chepstow, (F) Chester
11 (F) Ascot, (F) Chester, (F) Newmarket, (F) York, (F) Hamilton Park, (F) Salisbury
12 (NH) Perth, (NH) Southwell, (NH) Stratford-on-avon
13 (F) Wolverhampton AW, (F) Ayr, (F) Wetherby, (F) Windsor
14 (F) Bath, (F) Beverley, (F) Thirsk, (F) Yarmouth
15 (F) Catterick Bridge, (F) Lingfield Park, (F) Sandown Park, (NH) Uttoxeter, (NH) Worcester
16 (F) Chepstow, (F) Hamilton Park, (F) Leicester, (F) Doncaster, (F) Epsom Downs
17 (F) Haydock Park, (F) Newbury, (F) Nottingham, (F) Hamilton Park, (F) Newmarket, (F) Pontefract
18 (F) Chester, (F) Newbury, (F) Newmarket, (F) Ripon, (F) Haydock Park, (F) Lingfield Park, (NH) Cartmel, (NH) Market Rasen
19 (F) Redcar, (NH) Newton Abbot, (NH) Stratford-on-avon
20 (F) Ayr, (F) Beverley, (F) Windsor, (NH) Cartmel
21 (F) Chelmsford City AW, (F) Ffos Las, (F) Musselburgh, (F) Wetherby
22 (F) Lingfield Park AW, (F) Bath, (F) Catterick Bridge, (F) Leicester, (F) Sandown Park
23 (F) Sandown Park, (F) Yarmouth, (F) Doncaster, (F) Newbury, (NH) Worcester
24 (F) Ascot, (F) Thirsk, (F) Chepstow, (F) Newmarket, (F) York, (NH) Uttoxeter
25 (F) Ascot, (F) Newcastle, (F) Newmarket, (F) York, (F) Lingfield Park, (F) Salisbury
26 (F) Carlisle, (F) Pontefract, (NH) Uttoxeter
27 (F) Southwell AW, (F) Ayr, (F) Windsor, (NH) Newton Abbot
28 (F) Beverley, (F) Goodwood, (F) Yarmouth, (NH) Perth, (NH) Worcester
29 (F) Goodwood, (F) Redcar, (F) Leicester, (F) Sandown Park, (NH) Perth
30 (F) Goodwood, (F) Nottingham, (F) Epsom Downs, (F) Ffos Las, (NH) Stratford-on-avon
31 (F) Goodwood, (F) Thirsk, (F) Bath, (F) Musselburgh, (F) Newmarket, (NH) Bangor-on-dee

RACING FIXTURES IN AUGUST

01 (F) Doncaster, (F) Goodwood, (F) Newmarket, (F) Thirsk, (F) Hamilton Park, (F) Lingfield Park
02 (F) Chepstow, (F) Chester, (NH) Market Rasen
03 (F) Nottingham, (F) Ripon, (F) Carlisle, (F) Windsor
04 (F) Chelmsford City AW, (F) Catterick Bridge, (F) Salisbury, (F) Ripon
05 (F) Kempton Park AW, (F) Brighton, (F) Chepstow, (F) Pontefract, (F) Yarmouth
06 (F) Southwell AW, (F) Brighton, (F) Haydock Park, (F) Yarmouth, (F) Newcastle, (F) Sandown Park
07 (F) Lingfield Park AW, (F) Brighton, (F) Musselburgh, (F) Haydock Park, (F) Newmarket
08 (F) Ascot, (F) Haydock Park, (F) Newmarket, (F) Redcar, (F) Ayr, (F) Lingfield Park
09 (F) Leicester, (F) Windsor
10 (F) Wolverhampton AW, (F) Ayr, (F) Thirsk, (F) Windsor
11 (F) Lingfield Park AW, (F) Carlisle, (F) Ffos Las, (F) Nottingham
12 (F) Kempton Park AW, (F) Beverley, (F) Salisbury, (F) Bath, (NH) Newton Abbot
13 (F) Beverley, (F) Salisbury, (F) Lingfield Park, (F) Yarmouth, (NH) Fontwell Park
14 (F) Newbury, (F) Newcastle, (F) Nottingham, (F) Catterick Bridge, (F) Newmarket
15 (F) Doncaster, (F) Newbury, (F) Newmarket, (F) Ripon, (F) Lingfield Park, (NH) Market Rasen
16 (F) Pontefract, (NH) Southwell
17 (F) Kempton Park AW, (F) Chelmsford City AW, (F) Thirsk, (F) Windsor
18 (F) Kempton Park AW, (F) Chelmsford City AW, (F) Ripon, (F) Leicester
19 (F) Kempton Park AW, (F) Carlisle, (F) Ffos Las, (F) York, (NH) Worcester
20 (F) Chepstow, (F) York, (F) Hamilton Park, (F) Lingfield Park, (NH) Stratford-on-avon
21 (F) Wolverhampton AW, (F) Sandown Park, (F) York, (F) Salisbury, (NH) Bangor-on-dee
22 (F) Chelmsford City AW, (F) Chester, (F) Sandown Park, (F) York, (F) Bath, (NH) Newton Abbot, (NH) Perth
23 (F) Brighton, (NH) Worcester
24 (F) Kempton Park AW, (F) Brighton, (F) Carlisle, (F) Leicester
25 (F) Brighton, (F) Yarmouth, (F) Newbury, (NH) Fontwell Park
26 (F) Kempton Park AW, (F) Caterick Park, (F) Lingfield Park, (F) Musselburgh, (F) Bath
27 (F) Wolverhampton AW, (F) Musselburgh, (NH) Southwell, (NH) Stratford-on-avon, (NH) Sedgefield
28 (F) Newmarket, (F) Thirsk, (F) Goodwood, (F) Hamilton Park, (F) Newcastle, (NH) Ffos Las
29 (F) Beverley, (F) Goodwood, (F) Newmarket, (F) Redcar, (F) Windsor, (NH) Cartmel
30 (F) Beverley, (F) Goodwood, (F) Yarmouth
31 (F) Chepstow, (F) Epsom Downs, (F) Newcastle, (F) Ripon, (NH) Cartmel, (NH) Huntingdon

SHARE THE PAYNE!

IT'S MERV PAYNE WITH A FAN'S VIEW OF THE FOOTIE WEEK

Warburton proves old half-baked rule

MARK Warburton is, like most football managers/coaches, a perfect example of 'The Peter Principle'.

It's a theory where someone is promoted to a completely new challenge based on their performance in their current job until he eventually falls flat on his face and is binned.

Until last year, we all thought Brentford's success was down to Uwe Rosler – which is why Dave Whelan whisked him off to Wigan.

Then it turned out that actually it was Warburton responsible for The Bees' meteoric rise and, following his fall out with the Brentford board, became one of the most sought-after bosses since the words 'Alan Curbishley' or 'Tim Sherwood' were constantly uttered around every managerial vacancy.

Now Brentford have a new man in charge and we'll see if their progress is, like Watford, incidental to who occupies the manager's office but more a result of some new-fangled dark art, algebraic formula template dropped over them by the suits in the boardroom. Meanwhile, Warburton will get to prove his mettle with the ultimate challenge north of the border – getting Rangers back in the SPL. If he manages that he really will be the best thing since sliced bread.

● **Twitter has certainly added some fun to the annual delight that is fixtures release day. As the agony of close season was lifted ever so slightly last Wednesday, there was some entertaining exchanges between the official Plymouth and Carlisle tweeters. The Cumbrians face a 779-mile round trip to Home Park on August 18th – a TUESDAY EVENING! Plymouth offered its sympathies with a playful #SetOffNow.**

Apparently Africa's richest businessman is planning a bid to buy Arsenal.
I assume he'll be emailing them and once they give him their sort code and account number he'll transfer the monies...

MONEY MAN: George off Fonejacker

● **I have to confess that I haven't watched much of the Women's World Cup. Not for misogynistic reasons you understand, but because I can't stand Jonathan Pearce – the James Corden of football commentary. Bad move Beeb. Keys and Gray would've been less annoying than that man.**

MERV'S FACT HUNT

Last week I asked: Which is the only current Football Conference club to have played in the top flight of English football? The answer is Grimsby Town, who played a total of 12 seasons in Football League Division One. This week's ball-buster is: Who were the last team to beat England open play in a European Championships match? Answer next week...

FOLLOW MERV ON TWITTER **@mervpayne**

WINNER: Frankie Dettori leaps from Undrafted

MAGIC FRANKIE STILL HAS THE GOLDEN TOUCH

ROYAL ASCOT DAY FIVE ACTION

FRANKIE DETTORI struck Gold on the final day of Royal Ascot.

Britain's favourite Italian took the feature Golden Jubilee Stakes on UNDRAFTED at 14/1.

Frankie last won the race 20 years ago – but he rolled back the clock yesterday to get the better of 7/2 Aussie raider Brazen Beau, with Astaire third.

It was the third winner of the week for Dettori and the second for American trainer Wesley Ward, who is one of the few Yanks prepared to send his horses to the Royal meeting.

Frankie was his usual bubbly self after the race. He said: "It's absolutely unbelievable.

"Wesley is a good friend and supporter of mine and nothing gives me more pleasure than winning this for him."

Brazen Beau ploughed a lone furrow away from the field and it almost came off for jockey Craig Williams, but Frankie used all his experience to get the job done.

He added: "I saw Brazen Beau but I didn't want to kick as I knew my horse would be able to finish strongly, so I saved a bit for the end.

Oyster

"It's been an amazing Royal Ascot – to ride three winners is incredible."

Earlier on the card, another top jockey in Paul Hanagan breathed a sigh of relief as he got his first winner of the meeting.

He took the Wolferton Handicap on board Mahsoob.

The 7/4 favourite was always in a good position and came with a strong finish to win by a simple enough half-length.

Hanagan said: "I was really impressed. It was down to the tactics. I know he stays well so I didn't want to be far away.

"I wanted to be handy, but once he finds top gear, he's OK.

"We've always thought a lot of him. I think the world is his oyster now.

"He's improved with every run and there's a lot to look forward to."

Winning trainer John Gosden was impressed with the performance. He said: "It's a short straight here and he's still inexperienced. It wasn't all that long ago he was winning his maiden at Wolverhampton as he was a late three-year-old.

RELIEF: Paul Hanagan

"This was a Listed Handicap so we'll have to step up into Group company now.

"I must talk to the jockey as he had to come a little wide in the straight, but he's still learning.

"He'll get a mile-and-a-half. I trained his dam, who I wanted to run over that trip but couldn't because she met with a little problem.

Rethink

"He got the job done."

In the Hardwicke, 12/1 shot Snow Sky sprung a surprise.

It was the first win of the week for trainer Sir Michael Stoute, who said: "We're delighted to get a single before it's all over. This horse is on the up.

"He surprised me today. The turn of foot he showed on the bend won him the race. He was very good.

"We were thinking of the Melbourne Cup but we might have a bit of a rethink now."

CHARLIE McCANN

WITH HIS SPORTING ODDS AND ENDS

CLOSE CALL: Ryan Moore has the edge on Richard Hughes (inset) in the battle for the flat jockeys' championship

Moore twists and turns in flat battle

AT the time of writing, Ryan Moore leads Richard Hughes 9-2 in Royal Ascot winners this week and 44-34 in the race to the flat jockeys' championship, which concludes this year on Champions Day (Oct 17).

Both jockeys have won the title three times previously – Moore in 2006 and 2008-9, whilst Hughes has won the championship for the last three seasons and will hang up his saddle at the end of the season.

In recent years, Moore has not chased the prize, often riding overseas in the last weeks of the season.

But that has changed this year with the revised format – along with the fact that for the first time the champion will receive £25,000 and the runner-up £10,000. Moore is the best flat jockey on the planet and is Evens at BetVictor to be champion jockey, with Hughes 11/10, and 7/1 Bar.

It's a fascinating race with Hughes wanting to go out in a blaze of glory with a fourth successive title.

Moore, meanwhile, is universally acclaimed as the best – but is he motivated by titles or further big race success, or can he juggle both?

England face Sweden in Olomouc this evening in the Euro Under-21 competition and need to put their defeat at the hands of Portugal earlier in the week behind them.

The Swedes already have three points to their name, having beaten Italy 2-1 on Thursday, and the Young Lions must get something out of the game if they are to stand a realistic chance of getting out of the group stages for the first time since 2009.

England are 3/4 at BetVictor to beat the Swedes, who are 7/2, with the draw 12/5.

Nomadic

Harry Kane is 4/1 to score the opening goal and Even money to find the back of the net at any time.

Gareth Southgate's side are still only 13/2 to lift the trophy behind 2/1 favourites Germany and Portugal at 10/3.

A win against the Swedes will get their campaign back on track – although they must watch out for the nomadic John Guidetti, who spent last season on loan from Manchester City at Celtic Park and grabbed the equaliser against Italy.

Guidetti is 8/1 to score the opener and 5/2 to find the back of the net at some point during the 90 minutes.

In the other game in the group, Portugal are 6/5 to make it two wins out of two against Italy, who are 2/1, with the draw 9/4.

England are 2/1 at BetVictor to be leading at half-time and full-time against the Swedes. I think that is much too big and therefore must be the recommendation.

WWW.BETVICTOR.COM FOR ALL THE LATEST ODDS BETVICTOR

CECH SET TO CASH IN

Gunners will offer mega wage to get their man

LEAVING: Petr Cech wants a 'change of scenery'

PETR CECH looks set to pocket more than £5 MILLION A YEAR as Arsenal's new goalie.

By ANDY MILLOM

The Chelsea benchwarmer has set his heart on a move across London and Jose Mourinho has finally caved in and said he can go.

Mind you, he could have had almost £8m by going to Paris St-Germain, but his wife and kids are settled in London and Cech wants to stay in the capital.

The saga has gone on for weeks as the Chelsea boss didn't want to hand a huge advantage to one of his main rivals for the title.

It is thought that owner Roman Abramovich has stepped in and told the boss he must let Cech go where he wants out of respect for the service he's given to the club.

Plus he's out of contract next season anyway so it's the Blues' last chance to prise up to £10m out of Arsenal for the 33-year-old.

Cech has pledged to play on at the highest level for another five years and keepers seem to reach their peak in their mid-30s these days.

And his Czech team-mate Tomas Rosicky, who has just signed a new deal himself at Arsenal, spilled the beans about where the goalie wants to go.

Rosicky *(below left)* said: "Obviously I would be lying if I didn't tell you that I had been speaking to him because we have known each other for a very long time.

"Petr wants a change of scenery, and I don't think he will have a lack of clubs interested in him. We will see how it ends but I will not interfere.

Proven

"It's his decision or Arsenal's decision if they want to go that way.

"I don't know if Arsenal really want him or not. That's not the right question for me, but he's a very good goalkeeper. He's a proven goalkeeper."

Mourinho is looking to boost his squad by hijacking Alex Song's move to West Ham.

The midfielder was on loan at the Hammers from Barcelona last season and the east Londoners would like to make the move a permanent one.

But the Chelsea boss wants to replace John Obi Mikel, who looks set for a move to Fenerbahce, and sees the ex-Arsenal man as the ideal cut-price option.

He would be available for just £5m and the lure of joining the champions over the mid-table Hammers would be hard for Song to resist.

TOFFEES TURN UP HEAT

By MIKE MURRAY

EVERTON are ready to save Burnley keeper Tom Heaton from the Championship.

The Toffees are likely to need a new man between the sticks as Tim Howard is angling for a move back to his native United States.

The 36-year-old has been a massive hit since moving to Merseyside from Man United and is a solid first choice at Goodison.

But his wife and kids are homesick and moved across the Atlantic, leaving keeper Howard in limbo.

The big Yank is a known family man and took a one-year break from touring the world playing for the States last year to spend more time with his children.

So he's not likely to stay with the Blues while his family are thousands of miles away from Liverpool.

Roberto Martinez will want to get the situation sorted out quickly.

He has a solid deputy in Joel Robles, who stepped in last season when Howard was on the sidelines.

He didn't do a lot wrong, but the Goodison faithful want a more experienced man next year and Martinez wasted no time in putting Howard back in nets when he was fit again.

Heaton created a big impression for Burnley last season.

He's another former Man United keeper and was at Old Trafford with Howard between 2003 and 2007.

Tough

And Howard thinks his old team-mate would be an ideal replacement should he head to the States.

He said: "Tom had a great season. It was very tough being in the position Burnley were in. It's a credit to Tom the way he has kept going. I was with him at United when he was just a young kid in the reserve team.

"He has done very well for himself and has had a good career since he left United."

Heaton *(right)* has two years left on his Burnley deal and the 29-year-old is on the radar of Aston Villa and Southampton.

That scuppers Everton's hopes of picking him up in a cut-price deal.

However, the club's close proximity to Burnley would put them in pole position in the hunt for his signature.

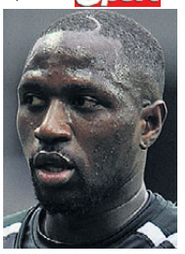

TARGET: Moussa Sissoko

Sterling cash to fund Siss swoop

LIVERPOOL have already started spending the £50million Manchester City are going to give them for Raheem Sterling.

The Reds have lodged a cheeky £17m bid for Newcastle midfield general Moussa Sissoko.

The Frenchman was one of the few Toon players to have a good season as the club struggled last term.

And under-fire Kop boss Brendan Rodgers sees him as the ideal man to anchor his new-look midfield now Steven Gerrard has left.

He's already signed James Milner and Danny Ings and it looks as though the Reds are after players with a high work-rate.

Reports in France say Sissoko has told international boss Didier Deschamps that he's moving to a club that can offer him European football.

The 25-year-old fits the Liverpool plan of buying relatively young players who won't ask the earth in wages.

The Reds last night confirmed the £3.5m signing of defender Joe Gomez from Charlton.

The 18-year-old made a big impression for the Addicks last season and is one of the highest-rated youngsters around.

He said: "It's a dream come true.

"It's a bit surreal – it hasn't really hit me yet."

Neymar's finished

NEYMAR has been kicked out of the Copa America.

The Brazil superstar has copped a four-match ban after being found guilty of violent conduct during the game against Colombia.

The Barcelona forward saw red there and has also been slapped with a £10,000 fine – about 10 minutes' wages.

The little schemer was wound up right through the match by the notorious Colombian defence.

He finally snapped and sent the head in for a top-class Glasgow kiss on one of his rivals.

The ban means he can't play in the tournament again because Brazil would only play four more games if they won the whole thing.

Brazil say they will appeal, but there is little chance of the ban being overturned after the disciplinary panel's verdict.

RICH WILL MIC IT BACK TO THE TOP

ASTON VILLA boss Tim Sherwood is backing Micah Richards to prove he's still good enough to play for England.

The former Three Lions regular moved to the Midlands from Manchester City, where he's spent the past three years sitting on his backside.

And worries over his condition have already cost Richards, who turns 27 this week, a big-money move to Italy.

Amazingly, it's now almost nine years since Richards won his first England cap. He was tipped to be an international regular after a stellar start to his career.

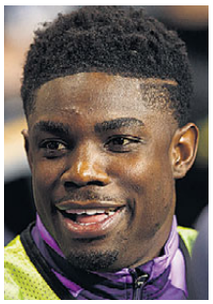

FITNESS WORRY: Richards

Disastrous

He was poised for a move to Fiorentina, but was sent back to Manchester from a disastrous loan move because he wasn't fit enough to start games.

Coach Vicenzo Montella told it straight, saying: "His fitness levels weren't up to scratch.

"He's more of a full-back in a four-man defence and when he arrived, in my view, his fitness levels weren't up to scratch to sustain that role."

But Sherwood is prepared to take a chance on the free transfer, who has signed a four-year deal at Villa Park.

He said: "Micah has played international football for England in the past.

"If he performs as well as I know he can for Aston Villa, then there is no reason why he can't get back to that level again.

"Micah knows he will get a platform here to push for that.

"When I spoke with him, it was clear how determined he is to get his career back on track.

"I've every confidence he'll recapture the form and quality he displayed before he moved to Italy."

RESULTS

European Under-21 Championship Group A

Germany .....L Denmark L
Serbia .....L Czech Rep L

	P	W	D	L	F	A	Gd	Pts
Denmark	1	1	0	0	2	1	1	3
Germany	1	0	1	0	1	1	0	1
Serbia	1	0	1	0	1	1	0	1
Czech Rep	1	0	0	1	1	2	-1	0

Copa America Group A

Friday

Mexico (0).....1 Ecuador (1).....2
Jimenez 64 (pen) Bolanos 26
Valencia 57

Chile (2).....5 Bolivia (0).....0
Aranguiz 3, 66, Sanchez 37
Medel 79, Raldes 87 (og)

	P	W	D	L	F	A	Gd	Pts
Chile	3	2	1	0	10	3	7	7
Bolivia	3	1	1	1	3	7	-4	4
Ecuador	3	1	0	2	4	6	-2	3
Mexico	3	0	2	1	4	5	-1	2

Group B

Argentina .....L Jamaica L
Uruguay .....L Paraguay L

	P	W	D	L	F	A	Gd	Pts
Uruguay	1	1	0	0	1	0	1	3
Argentina	1	0	1	0	2	2	0	1
Paraguay	1	0	1	0	2	2	0	1
Jamaica	1	0	0	1	0	1	-1	0

Group C

Friday

Peru (0) .....1 Venezuela (0).....0
Pizarro 72

	P	W	D	L	F	A	Gd	Pts
Brazil	2	1	0	1	2	2	0	3
Peru	2	1	0	1	2	2	0	3
Colombia	2	1	0	1	1	1	0	3
Venezuela	2	1	0	1	1	1	0	3

Fifa Women's World Cup Round Of 16

Germany .....L Sweden L

FIXTURES

Kick off 7.45 unless stated

Today

COPA AMERICA - GROUP C
Brazil v Venezuela (10.30), Colombia v Peru (8.00).
EUROPEAN U21 CHAMPIONSHIP - GROUP B
Italy v Portugal, Sweden v England (5.00).
FIFA WOMEN'S WORLD CUP - ROUND OF 16
China v Cameroon (12.30am), Brazil v Australia (6.00), France v South Korea (9.00).

Tomorrow

FIFA WOMEN'S WORLD CUP - ROUND OF 16
Norway v England (10.00), Canada v Switzerland (12.30am).

Tuesday 23 June

EUROPEAN U21 CHAMPIONSHIP - GROUP A
Czech Rep v Germany, Denmark v Serbia.
FIFA WOMEN'S WORLD CUP - ROUND OF 16
USA v Colombia (1am).

Wednesday 24 June

EUROPEAN U21 CHAMPIONSHIP - GROUP B
England v Italy, Portugal v Sweden.
FIFA WOMEN'S WORLD CUP - ROUND OF 16
Japan v Holland (3am).

Thursday 25 June

COPA AMERICA - QUARTER-FINAL
Winner Group A v 3rd Group B/3rd Group C (1.30am).

Friday 26 June

COPA AMERICA - QUARTER-FINAL
Runner-up Group A v Runner-up Group C (1.30).
FIFA WOMEN'S WORLD CUP - QUARTER-FINAL
TBC v TBC (9.00).

Saturday 27 June

COPA AMERICA - QUARTER-FINAL
Winner Group B v 3rd Group A/3rd Group C (1.30).
UEFA UNDER-21 CHAMPIONSHIP - SEMI-FINALS
Winner Group B v Runner-up Group A (5.00), Winner Group A v Runner-up Group B (8.00)
FIFA WOMEN'S WORLD CUP - QUARTER-FINAL
TBC v TBC (12.30am), TBC v TBC (9.00).

Sunday 28 June

COPA AMERICA - QUARTER-FINAL
Winner Group C v Runner-up Group B (1.30).
FIFA WOMEN'S WORLD CUP - QUARTER-FINAL
TBC v TBC (12.30am).

SWEDEN U21 v ENGLAND U21:

MY LIONS ARE KANE AND ABLE!

Spurs kid backing England to take Sweden by storm

By JOHN ANTHONY

ENGLAND might be one defeat away from crashing out of U21 Euro 2015 — but Harry Kane still thinks the Young Lions can take home the trophy.

Maybe it's the confidence of youth talking, but the Tottenham man is pumped up ahead of tonight's must-win game against Sweden.

England looked a long way off good enough to lift the crown when fluffing their lines against Portugal in the opening game.

But a 1-0 defeat was no disgrace against what looked a good side, packed with technically gifted players.

What is more worrying is the fact that the Young Lions haven't won a game during a tournament finals since Kane and Co were doing their GCSEs.

Dream

That six-year wait has to end today or it will be another case of England looking a million dollars in qualifying – and a million lire in the finals itself.

This time in the Czech Republic, boss Gareth Southgate is relying on his all-Premier League strike force of Kane and Danny Ings.

The Spurs man was the top English scorer in the top flight last season and Ings has just secured a dream move to Liverpool.

With a strike force like that, England should be strong enough to force their way out of the group. Even losing West Brom's Saido Berahino days before the tournament got going hasn't dented Kane's confidence in his mates.

BIG LOSS: John Stones

He's predicting a strong showing against the Swedes, who are no mugs having beaten Italy 2-1 in their first match of the tournament.

That means England must win to have any hope of making it through to the semi-finals as only the top two of the four sides make it through.

Kane said: "We know winning two games will get you out of the group and that's still the case. It's not about panicking and changing our game plan, it's still the same. We've got to carry on playing the way we have been.

"We know we've got goals in the team, clean sheets in the team and a lot of good players. It's just about keeping focused and doing the right things."

Losing Berahino was a blow but a bigger loss looked to be Everton's John Stones in the heart of the defence.

He has made a big impact since moving to Goodison from Barnsley in 2013. He's slotted effortlessly into the Toffees defence and his talent and experience might have earned England a vital draw in the opening game.

But Southgate took the loss of his key man on his not inconsiderable chin.

Setbacks

He boomed: "We've said all along you have got to be prepared for setbacks and dealing with unexpected events. This is one of those.

"It's happened to a few teams. I know of a couple of others who have lost good players already.

"What is good is that throughout qualifying we have always used this squad and we have been forced to make changes. It means we can trust everyone who comes in. The important thing is that they are all ready to play."

As for Kane, despite a long season he says there are still plenty of miles in his legs.

He added: "I'm as fit as I ever have been. I'm feeling fine.

"A lot of the other players have played a lot of games this season as well, but that's football nowadays."

CRUNCH TIME FOR YOUNG LIONS

OUT: Saido Berahino

TIGHTROPE: Harry Kane is full of confidence despite knowing England are one defeat away from being knocked out

CONFIDENT: Toni Duggan

THERE'S NOR WAY WE'LL GET BEATEN!

England Women v Norway Women

Women's World Cup Last 16: Monday – Kick-off 10pm

ENGLAND forward Toni Duggan says the team is full of confidence as they prepare to face Norway in the last 16.

The Lionesses take on the 1995 champions tomorrow night and know they will face their sternest test so far.

They let the familiar England tournament nerves kick in against Colombia in their final group game, winning a match they dominated just 2-1, sitting back far too much in the second half.

But Man City forward Duggan says that win has given the side plenty of confidence before taking on one of women's football giants.

The 23-year-old said: "We're full of confidence and the buzz around the place is good.

"There's a great belief within this squad. We've got the ability and we've got the belief. Hopefully we can come out on top."

The Norwegian press have been poking fun at England, with their top paper, *VG*, printing a front page saying the Lionesses would take a "hell of a beating", harking back to the famous radio commentary when Norway's amateur men beat England in 1981.

With Kevin Keegan in the side, that was a major shock, but Norway go into this match as big favourites.

Pressure

Duggan isn't running scared, though. The Scouser added: "Our goal in this tournament is to do as well as we possibly can and I wanted to help the team in any way I could.

"I don't think I'd have been as prepared for this tournament had it not been for those two U20s World Cups I played in.

"I kind of knew what to expect with regard to the pressure.

"I've been in a similar situation before. In the 2008 World Cup we needed a point against New Zealand in the last group game, which we managed to do."

The World Cup has been a big hit with TV viewers, with two million tuning in to the BBC to watch England's group game with France.

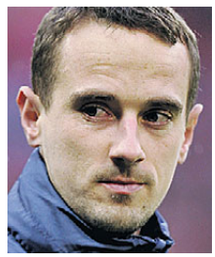

READY: Mark Sampson

That's more than double what the last finals attracted and shows just how far the women's game has come.

And England coach Mark Sampson is happy that his players are being appreciated by a larger audience.

He said: "We've got to praise the players.

"We've got two wins under our belt and qualified from the group so the girls can be very proud.

"But we aren't putting a full stop there. These girls are very ambitious and very determined. They want to go as far as they possibly can in this tournament.

"We really believe that when we are at our best we can beat anyone. That gives us a big opportunity to go a long way.

"We'll recover and be ready for a big challenge against Norway – I'm confident we can keep building momentum."

ON SALE UNTIL TUESDAY

SUNDAY Sport

On sale until June 23, 2015 £1

Luck who's on pole again!

LEWIS HAMILTON nicked pole for today's Austrian GP – despite spinning out on his final qualifying lap.

Fortunately for the Brit, he was already leading the way when he left the damp track that was causing havoc for the drivers.

And he got another big slice of luck when Mercedes team-mate Nico Rosberg ended up in the gravel two corners from the end with Hamilton's time within his sights.

It means Hamilton (right) will lead the way today from Rosberg, with Sebastian Vettel's Ferrari third and Williams' Felipe Massa a surprise fourth.

Jenson Button will start from the back of the grid after being hit with a 25-place penalty.

SWEDEN v ENGLAND – U21 EURO 2015, SUN 5PM, BT SPORT 1

DON'T PANIC

Southgate tells Kane & young Lions to stay calm and beat the Swedes!

GUTTED: Kane missed chances against Portugal but boss Southgate (right) is still confident

By JOHN ANTHONY

ENGLAND under-21 boss Gareth Southgate says he isn't worried about crashing out of Euro 2015 after just two games.

His Young Lions bid to end six years without a finals win as they take on Sweden this evening.

Defeat will leave them anchored to the bottom of Group B after an opening defeat to Portugal.

And Southgate is doing his best to keep a lid on any nerves ahead of the crucial encounter.

He said: "Of course, the margins for error are now much smaller, but that's what being in a tournament is all about.

"The mentality of how we approach things now is really important.

"We have to look forward. The players have to keep believing in the way they play.

"I fully believe we can get out of the group, we still have a fantastic chance of getting through."

The team's star man, Harry Kane, came in for plenty of stick after the Portgual cock-up for missing a host of chances when the score still stood at 0-0.

But Southgate wasn't one of the voices criticising the Spurs striker.

He added: "I thought our build-up play in the Portugal game was very good but the goal just wouldn't come for us.

"We always felt that one goal would settle the game and that's how it turned out."

England suffered a blow in losing key forward Saido Behrahino on the eve of the tournament and they will be missing top defender John Stones for the Sweden clash.

Kane is expected to be partnered again by new Liverpool signing Danny Ings up front.

BIG-MATCH LATEST: P62

25 >

9 770965 398207

GREEDY GRAN!
"UNZIP & TXT ME FOR INSTANT RELIEF!"
TEXTS COST £1.50
TXT GREEDY TO 69997
61p PER MIN
JUST 18
"Squeeze Into My Tight Holes"
18+
09826 132 400
42 DD SLUT! Gives Quick Relief
61p PER MIN
09826 132 410
LADYBOY LUST
TRY IT! YOU MIGHT LIKE IT!
09099 966 260*
*Calls cost £1.53 per minute to 09099, £0.61 per minute to 09826 plus network extras. live calls are recorded. Service provided by Lux2Chat PO Box 143 BN18 8DF. Texts to 69997 cost £1.50p per message received. Maximum three replies per message sent. Some automated messages may be sent for billing purposes. Service is for entertainment purposes only. Photos are of models and are for display purposes only. Text STOP to 69997 to stop service. Users of all services must be over 18 yrs and must have the bill payers' permission. Care line 03333130018. You may receive free promotional messages. To optout of marketing text OPTOUT to 69997.

Published by Sunday Sport (2011) Limited, Floor 3 Maclaren House, Lancastrian Office Centre, Talbot Road, Old Trafford, Manchester, M32 0FP. Tel: 08444 415 112. Printed at Newsprinters (Broxbourne) Ltd, Great Cambridge Road, Waltham Cross, Herts EN8 8DY. No.1,488 **DISPLAY ADS & CLASSIFIED ADS:** 0161 381 0180